For a recording from which this edition was created, go to YOUTUBE and type:

1964 The U.S. Marine Band-The Star Spangled Banner

For smaller bands, use only the 4 cornet parts (the trumpet parts are optional)

Have the 2,3,4, clarinets and cornets play-out, so the harmony is full.

Percussion should play their parts as written.

AS PERFORMED BY THE UNITED STATES MARINE BAND

Notified by L.J. Schissel

UNITED STATES OF AMERICA

STAR SPANGLED BANNER

LORAS JOHN SCHISSEL
BAND & ORCHESTRA LIBRARY
WASHINGTON, DC

Conductor * U.S. Marine Band (1964) Col. Albert F. Schoepper, USMC

FRANCIS SCOTT KEY
JOHN STAFFORD SMITH

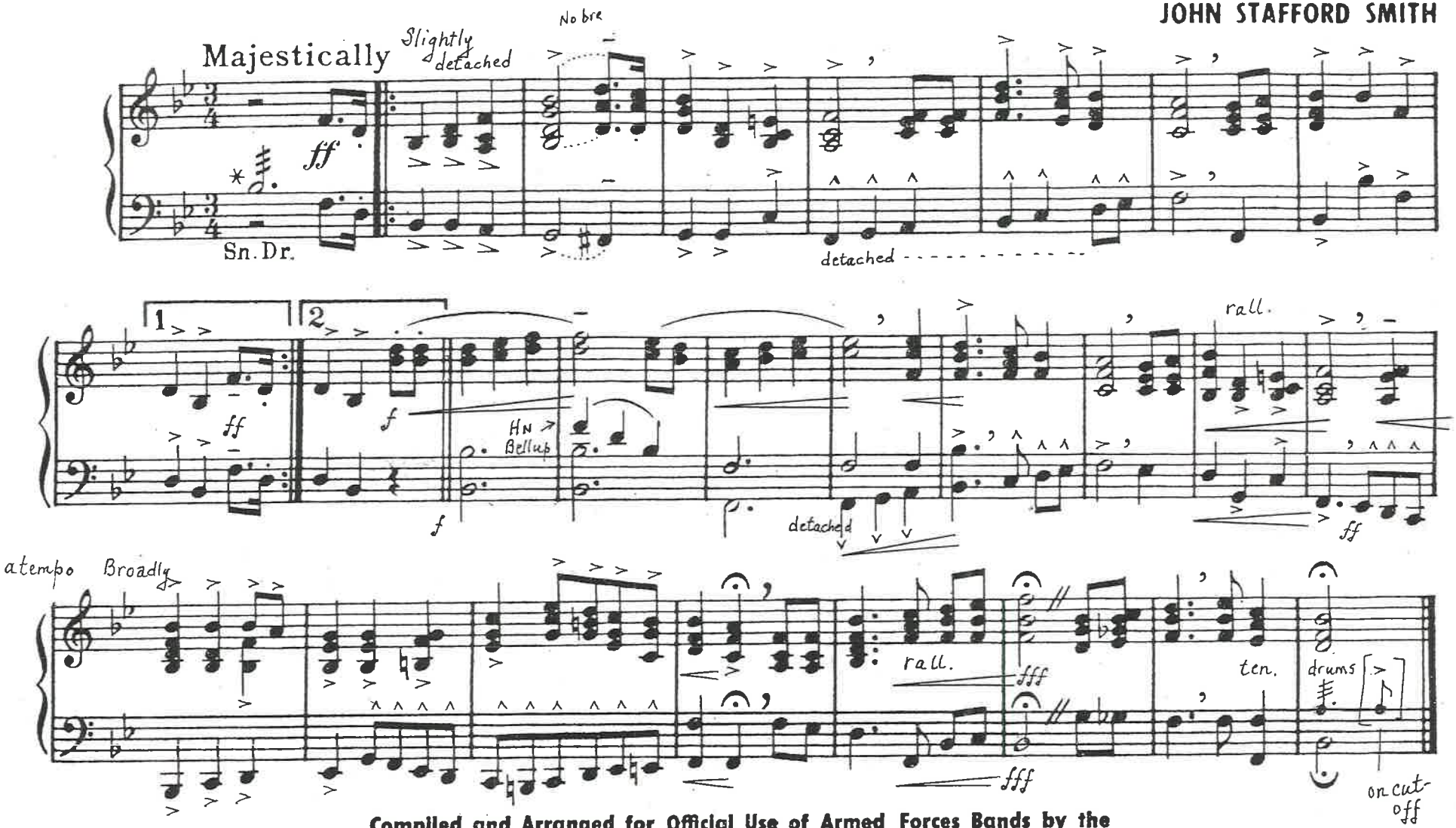

Compiled and Arranged for Official Use of Armed Forces Bands by the

UNITED STATES NAVAL SCHOOL OF MUSIC

4 April 1955
Federal Stock No. 7660-265-2444
* Drum roll optional.

PROPERTY OF U. S. ARMED FORCES
Mahony & Roese, Inc., N. Y. C. (886)
Order No. O.I. 5396-G-55

Schoepper-1964

AS PERFORMED BY THE UNITED STATES MARINE BAND

LORAS JOHN SCHASE
BAND & ORCHESTRA LIBRARY
WASHINGTON, DC

UNITED STATES OF AMERICA

STAR SPANGLED BANNER

1st Flute 1/2

FRANCIS SCOTT KEY
JOHN STAFFORD SMITH

Majestically

Slightly detached

Sn. Dr.

ff

1

2

ff

f

rall.

a tempo

ff

ten.

fff

fff

Compiled and Arranged for Official Use of Armed Forces Bands by the

UNITED STATES NAVAL SCHOOL OF MUSIC

Schoepper–1964

AS PERFORMED BY THE UNITED STATES MARINE BAND

LORAS JOHN SCHISSEL
BAND & ORCHESTRA LIBRARY
WASHINGTON, DC

UNITED STATES OF AMERICA

STAR SPANGLED BANNER

2nd Flute 1/2

FRANCIS SCOTT KEY
JOHN STAFFORD SMITH

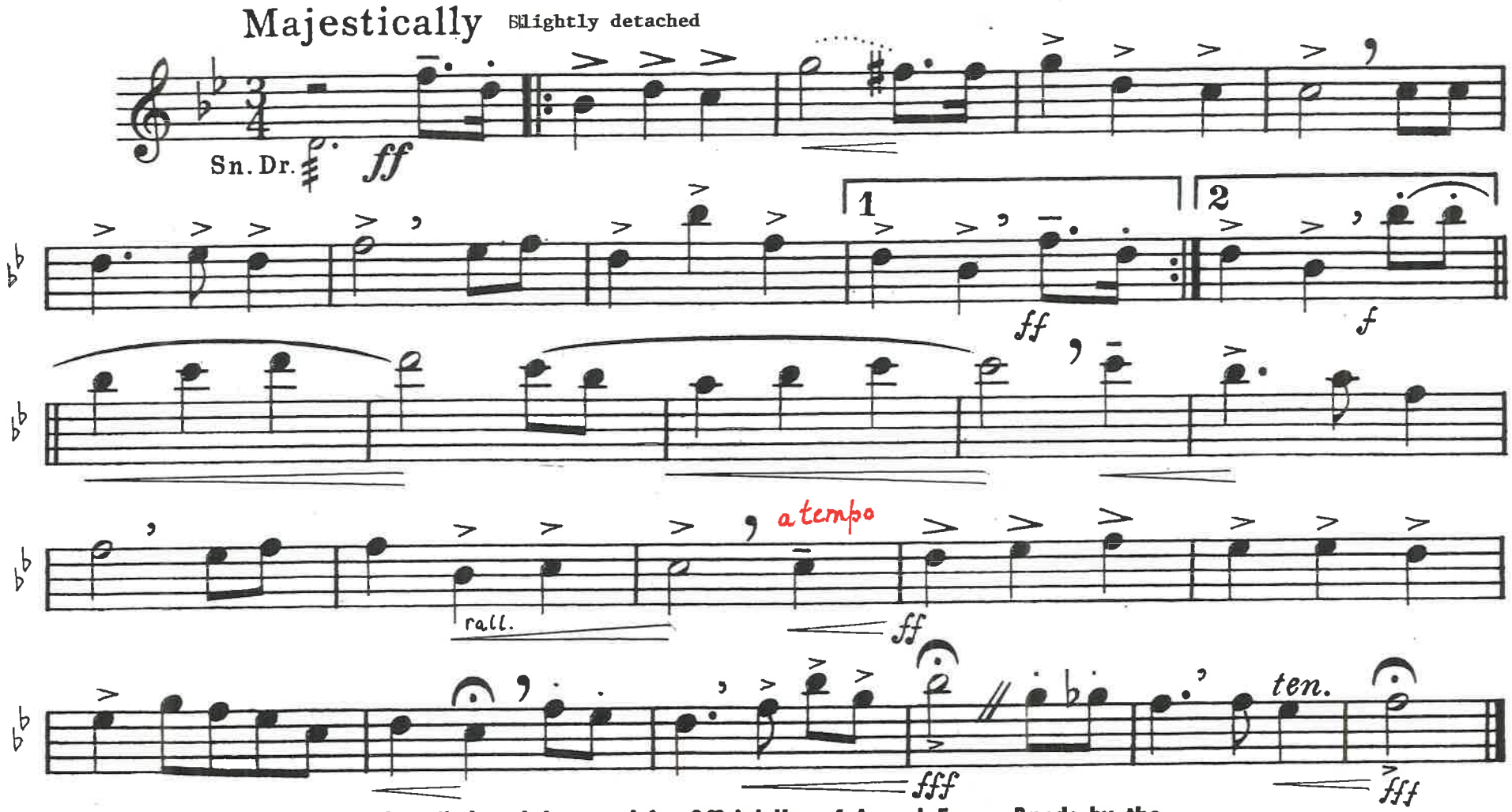

Compiled and Arranged for Official Use of Armed Forces Bands by the

UNITED STATES NAVAL SCHOOL OF MUSIC

LORAS JOHN SCHISSEL
BAND & ORCHESTRA LIBRARY
WASHINGTON, DC

Schoepper–1964

AS PERFORMED BY THE UNITED STATES MARINE BAND

UNITED STATES OF AMERICA

STAR SPANGLED BANNER

Edited by L.J. Schissel

C Piccolo

FRANCIS SCOTT KEY
JOHN STAFFORD SMITH

Majestically

Slightly detached

Sn. Dr.

ff

1

2

ff

f

a tempo

ff

rall.

ten.

fff

fff

Compiled and Arranged for Official Use of Armed Forces Bands by the
UNITED STATES NAVAL SCHOOL OF MUSIC

LORAS JOHN SCHISSEL
BAND & ORCHESTRA LIBRARY
WASHINGTON, DC

Schoepper-1964

AS PERFORMED BY THE UNITED STATES MARINE BAND

UNITED STATES OF AMERICA

STAR SPANGLED BANNER

Edited by L.J Schissel

1st Oboe ½

FRANCIS SCOTT KEY
JOHN STAFFORD SMITH

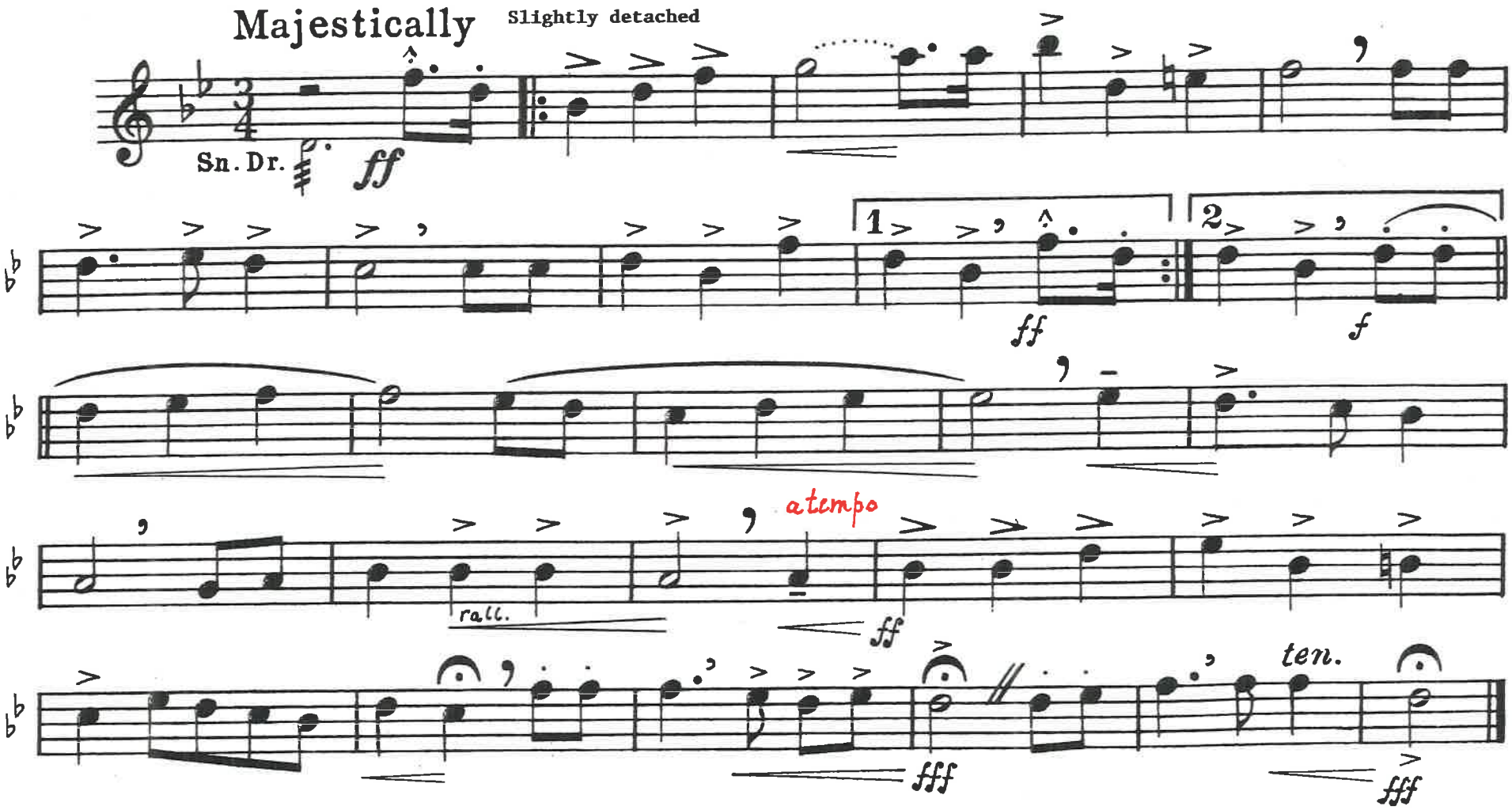

UNITED STATES NAVAL SCHOOL OF MUSIC

LORAS JOHN SCHISSEL
BAND & ORCHESTRA LIBRARY
WASHINGTON, DC

Schoepper-1964

AS PERFORMED BY THE UNITED STATES MARINE BAND

UNITED STATES OF AMERICA

STAR SPANGLED BANNER

Edited by L.J Schissel

2nd Oboe

FRANCIS SCOTT KEY
JOHN STAFFORD SMITH

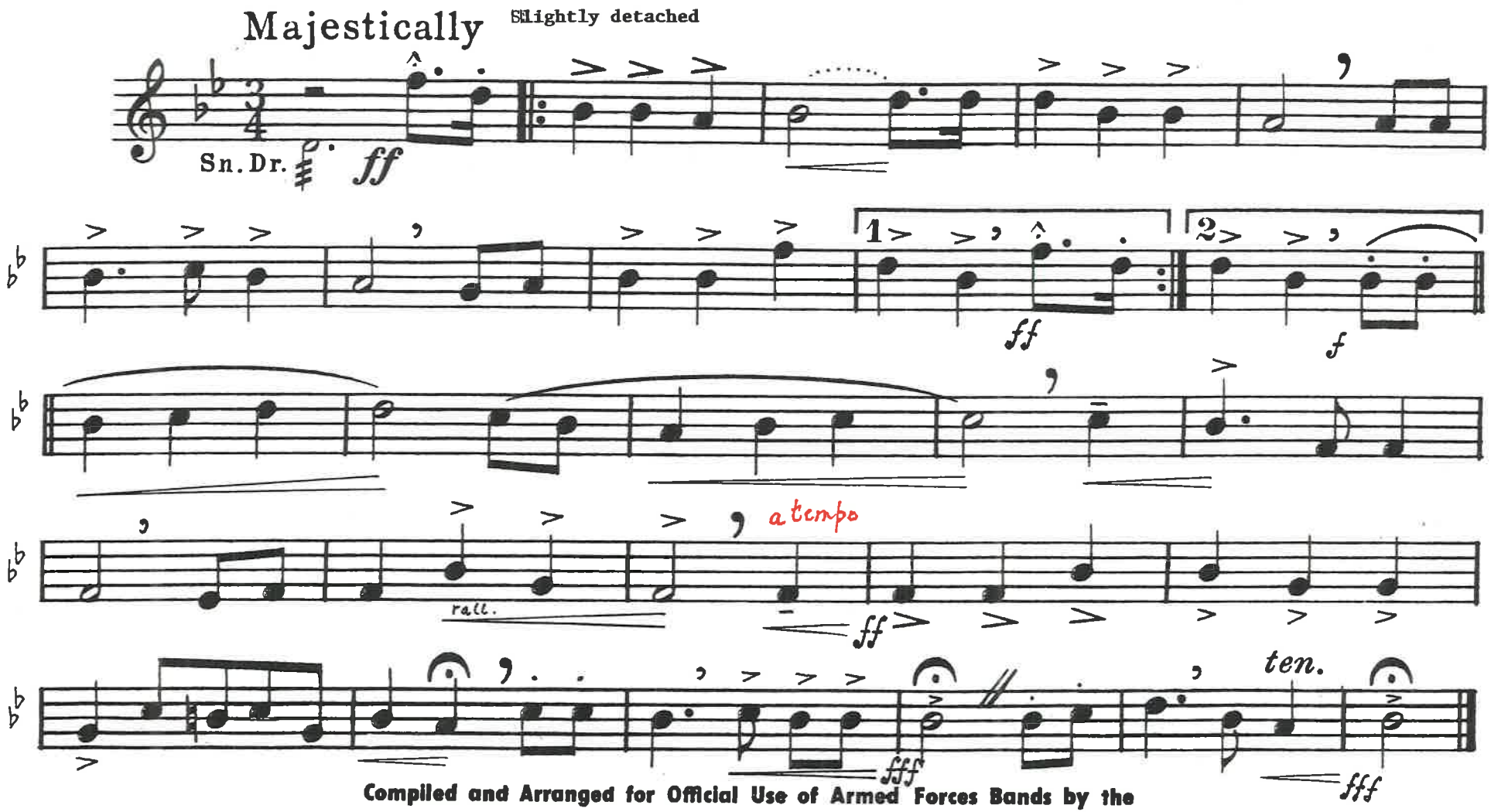

Compiled and Arranged for Official Use of Armed Forces Bands by the
UNITED STATES NAVAL SCHOOL OF MUSIC

LORAS JOHN SCHISSEL
BAND & ORCHESTRA LIBRARY
WASHINGTON, DC

Schoepper–1964

AS PERFORMED BY THE UNITED STATES MARINE BAND

UNITED STATES OF AMERICA

Edited by L.J. Schissel

1st Bassoon 1/2

STAR SPANGLED BANNER

FRANCIS SCOTT KEY
JOHN STAFFORD SMITH

Majestically

Slightly detached

NB

Sn.Dr.

ff

detached

1

2

ff

f

detached

atempo

rall.

ff

detached

ten.

fff

fff

Compiled and Arranged for Official Use of Armed Forces Bands by the
UNITED STATES NAVAL SCHOOL OF MUSIC

LORAS JOHN SCHISSEL
BAND & ORCHESTRA LIBRARY
WASHINGTON, DC

Schoepper–1964

AS PERFORMED BY THE UNITED STATES MARINE BAND

UNITED STATES OF AMERICA

STAR SPANGLED BANNER

Edited by L.J. Schissel

2nd Bassoon

FRANCIS SCOTT KEY
JOHN STAFFORD SMITH

Majestically

Slightly detached

Sn.Dr.

ff

detached

1

2

ff

f

detached

a tempo

rall.

ff

detached

ten.

fff

fff

Compiled and Arranged for Official Use of Armed Forces Bands by the
UNITED STATES NAVAL SCHOOL OF MUSIC

Schoepper–1964

AS PERFORMED BY THE UNITED STATES MARINE BAND

LORAS JOHN SCHUSSEL
BAND & ORCHESTRA LIBRARY
WASHINGTON, DC

UNITED STATES OF AMERICA

STAR SPANGLED BANNER

Contra Bassoon

FRANCIS SCOTT KEY
JOHN STAFFORD SMITH

Edited by LJ Schussel

Majestically Slightly detached

Sn. Dr. ff

detached

1. 2.

f

detached

a tempo

rall.

ff

ten.

fff

fff

Compiled and Arranged for Official Use of Armed Forces Bands by the
UNITED STATES NAVAL SCHOOL OF MUSIC

LORAS JOHN SCHISSEL
BAND & ORCHESTRA LIBRARY
WASHINGTON, DC

Schoepper–1964

AS PERFORMED BY THE UNITED STATES MARINE BAND

UNITED STATES OF AMERICA

STAR SPANGLED BANNER

Edited by L.J. Schissel

E♭ Clarinet

FRANCIS SCOTT KEY
JOHN STAFFORD SMITH

Majestically Slightly detached

Sn.Dr.

ff

1 2

ff f

rall. a tempo

ff

ten.

fff fff

Compiled and Arranged for Official Use of Armed Forces Bands by the
UNITED STATES NAVAL SCHOOL OF MUSIC

Schoepper-1964

AS PERFORMED BY THE UNITED STATES MARINE BAND

LORAS JOHN SCHISSEL
BAND & ORCHESTRA LIBRARY
WASHINGTON, DC

UNITED STATES OF AMERICA

STAR SPANGLED BANNER

Solo :

1st B♭ Clarinet 1/4

Edited by L.J. Schissel

FRANCIS SCOTT KEY

JOHN STAFFORD SMITH

Majestically Slightly detached

Sn. Dr.

ff

1

ff

2

f

rall.

a tempo

ff

ten.

fff

fff

Compiled and Arranged for Official Use of Armed Forces Bands by the

UNITED STATES NAVAL SCHOOL OF MUSIC

Schoepper-1964

AS PERFORMED BY THE UNITED STATES MARINE BAND

LORAS JOHN SCHISSEL
BAND & ORCHESTRA LIBRARY
WASHINGTON, DC

UNITED STATES OF AMERICA

Edited by L.J. Schissel

2nd B♭ Clarinet 1/4

STAR SPANGLED BANNER

FRANCIS SCOTT KEY
JOHN STAFFORD SMITH

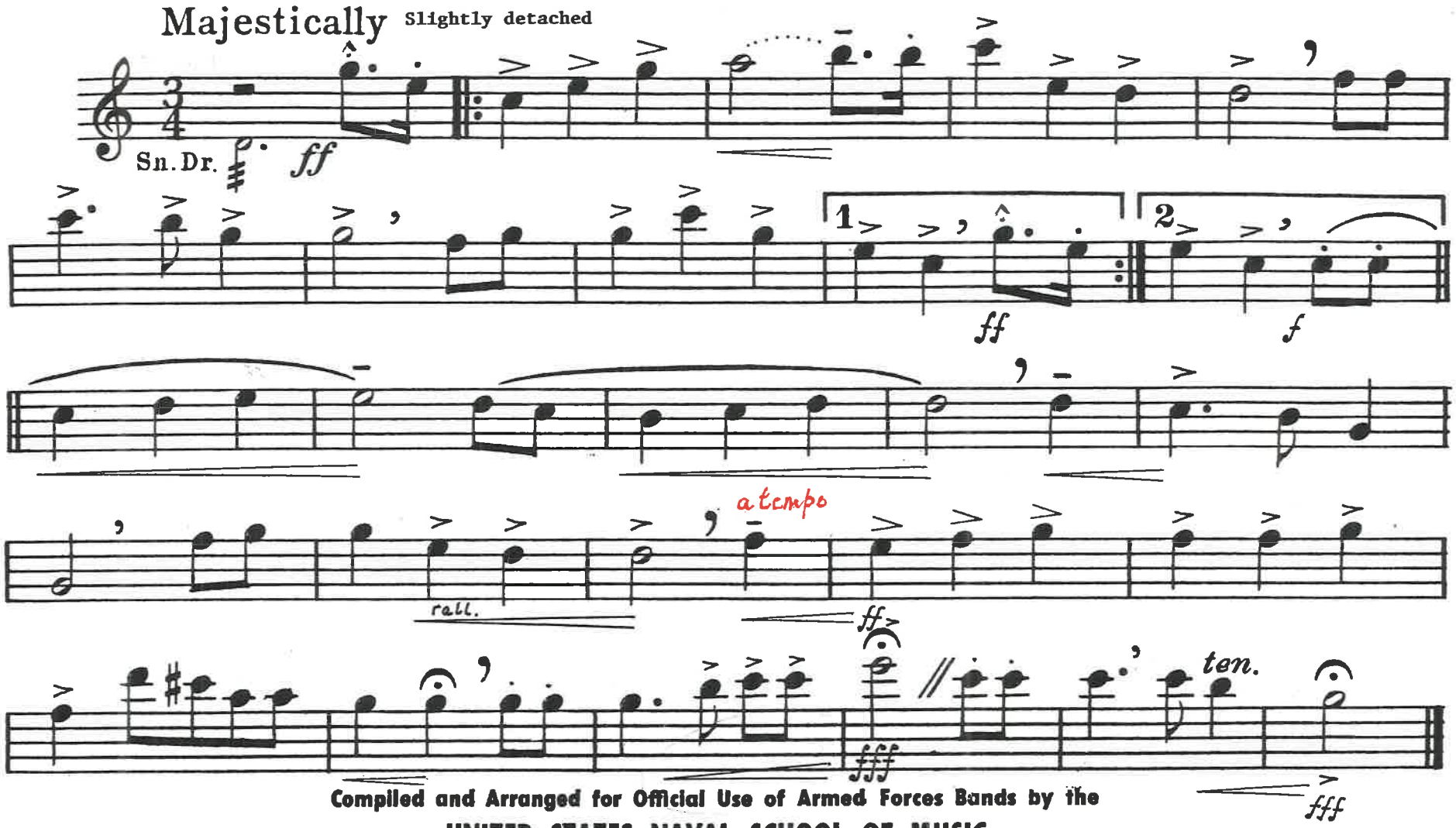

Compiled and Arranged for Official Use of Armed Forces Bands by the

UNITED STATES NAVAL SCHOOL OF MUSIC

Schoepper–1964

AS PERFORMED BY THE UNITED STATES MARINE BAND

LORAS JOHN SCHISSEL
BAND & ORCHESTRA LIBRARY
WASHINGTON, DC

UNITED STATES OF AMERICA

Edited by L.J. Schissel

3rd B♭ Clarinet 2/4

STAR SPANGLED BANNER

FRANCIS SCOTT KEY
JOHN STAFFORD SMITH

Majestically Slightly detached

Sn.Dr.

ff

1 2

ff *f*

rall. a tempo

ten.

fff *fff*

Compiled and Arranged for Official Use of Armed Forces Bands by the
UNITED STATES NAVAL SCHOOL OF MUSIC

LORAS JOHN SCHISSEL
BAND & ORCHESTRA LIBRARY
WASHINGTON, DC

Schoepper–1964

AS PERFORMED BY THE UNITED STATES MARINE BAND

UNITED STATES OF AMERICA

Edited by L.J. Schissel

4th B♭ Clarinet 1/4

STAR SPANGLED BANNER

FRANCIS SCOTT KEY
JOHN STAFFORD SMITH

Majestically Slightly detached

Sn. Dr.

ff

1 2

ff f

rall. a tempo ff

ten.

fff fff

Compiled and Arranged for Official Use of Armed Forces Bands by the
UNITED STATES NAVAL SCHOOL OF MUSIC

Schoepper–1964

AS PERFORMED BY THE UNITED STATES MARINE BAND

LORAS JOHN SCHISSEL
BAND & ORCHESTRA LIBRARY
WASHINGTON, DC

UNITED STATES OF AMERICA

STAR SPANGLED BANNER

E♭ Alto Clarinet

FRANCIS SCOTT KEY
JOHN STAFFORD SMITH

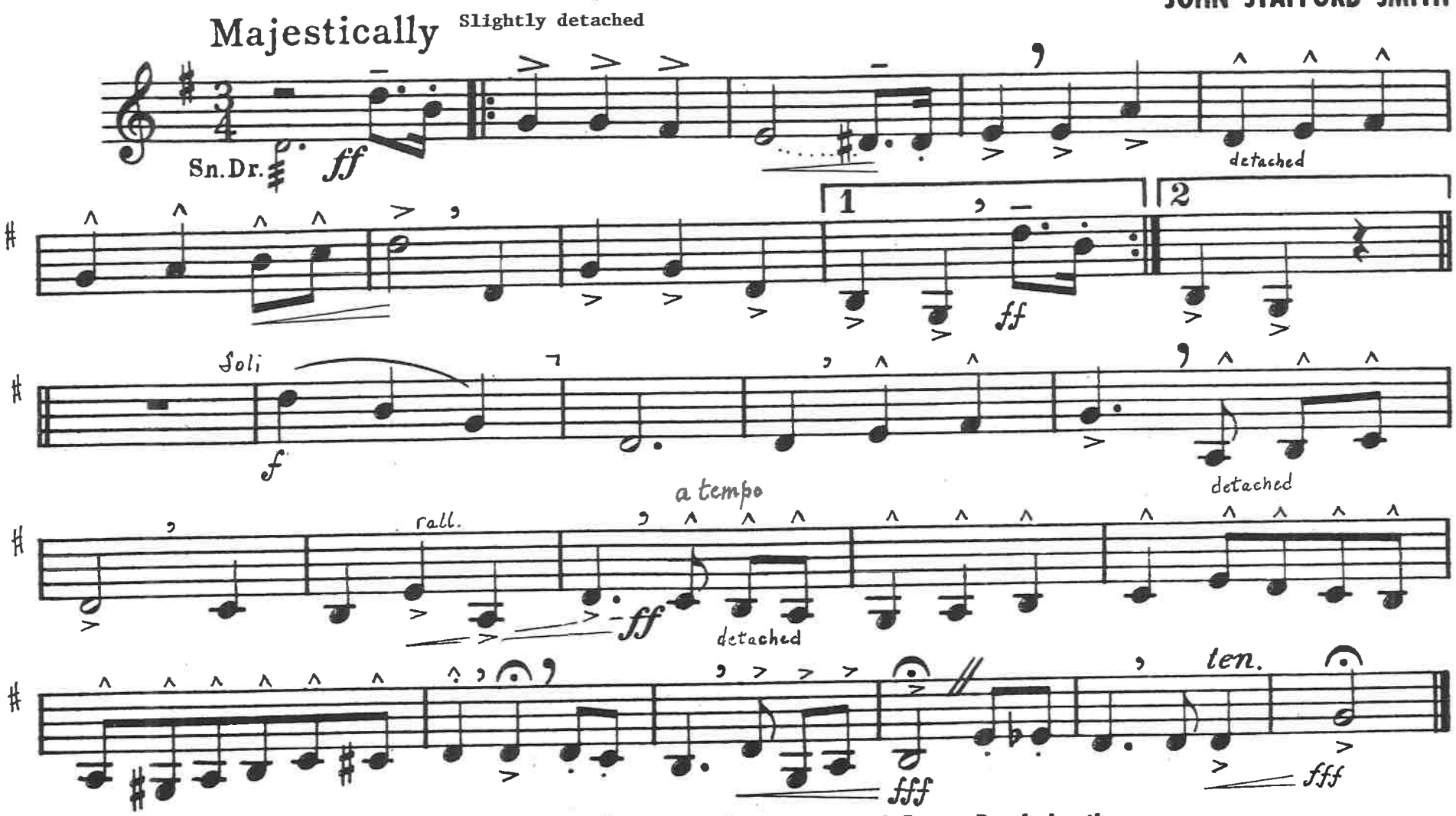

Compiled and Arranged for Official Use of Armed Forces Bands by the
UNITED STATES NAVAL SCHOOL OF MUSIC

LORAS JOHN SCHISSEL
BAND & ORCHESTRA LIBRARY
WASHINGTON, DC

Schoepper–1964

AS PERFORMED BY THE UNITED STATES MARINE BAND

UNITED STATES OF AMERICA

Edited by L.J. Schissel

STAR SPANGLED BANNER

B♭ Bass Clarinet

FRANCIS SCOTT KEY
JOHN STAFFORD SMITH

Majestically Slightly detached

Sn. Dr.

ff

1 2

ff

f

rall.

a tempo

detached

ff detached

ten.

fff

fff

Compiled and Arranged for Official Use of Armed Forces Bands by the
UNITED STATES NAVAL SCHOOL OF MUSIC

LORAS JOHN SCHISSEL
BAND & ORCHESTRA LIBRARY
WASHINGTON, DC

Schoepper-1964

AS PERFORMED BY THE UNITED STATES MARINE BAND

UNITED STATES OF AMERICA

Edited by LJ Schissel

1st E♭ Alto Saxophone

STAR SPANGLED BANNER

FRANCIS SCOTT KEY
JOHN STAFFORD SMITH

Majestically Slightly detached

Sn.Dr. *ff*

1 2

ff

f senza vibrato normale

a tempo

rall.

ff

fff

ten.

fff

Compiled and Arranged for Official Use of Armed Forces Bands by the
UNITED STATES NAVAL SCHOOL OF MUSIC

For a recording from which this edition was created, go to YOUTUBE and type:

1964 The U.S. Marine Band-The Star Spangled Banner

For smaller bands, use only the 4 cornet parts (the trumpet parts are optional)

Have the 2,3,4, clarinets and cornets play-out, so the harmony is full.

Percussion should play their parts as written.

AS PERFORMED BY THE UNITED STATES MARINE BAND

Notified by L.J. Schissel

UNITED STATES OF AMERICA

STAR SPANGLED BANNER

LORAS JOHN SCHISSEL
BAND & ORCHESTRA LIBRARY
WASHINGTON, DC

Conductor * U.S. Marine Band (1964) Col. Albert F. Schoepper, USMC

FRANCIS SCOTT KEY
JOHN STAFFORD SMITH

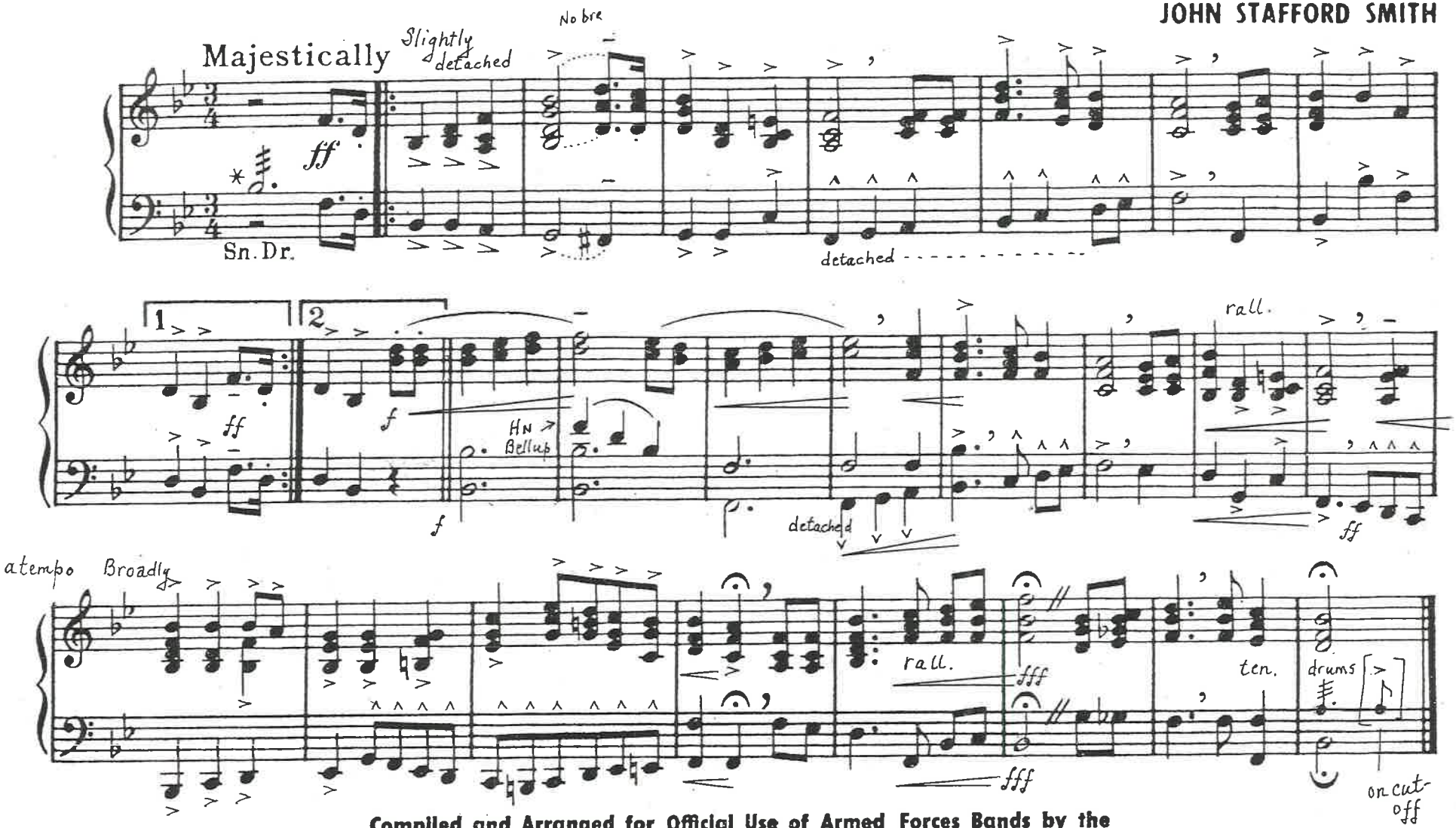

Compiled and Arranged for Official Use of Armed Forces Bands by the

UNITED STATES NAVAL SCHOOL OF MUSIC

4 April 1955
Federal Stock No. 7660-265-2444
* Drum roll optional.

PROPERTY OF U. S. ARMED FORCES
Mahony & Roese, Inc., N. Y. C. (886)
Order No. O.I. 5396-G-55

Schoepper-1964

AS PERFORMED BY THE UNITED STATES MARINE BAND

LORAS JOHN SCHASE
BAND & ORCHESTRA LIBRARY
WASHINGTON, DC

UNITED STATES OF AMERICA

STAR SPANGLED BANNER

1st Flute 1/2

FRANCIS SCOTT KEY
JOHN STAFFORD SMITH

Majestically

Slightly detached

Sn. Dr.

ff

1

2

ff

f

rall.

a tempo

ff

ten.

fff

fff

Compiled and Arranged for Official Use of Armed Forces Bands by the

UNITED STATES NAVAL SCHOOL OF MUSIC

Schoepper–1964

AS PERFORMED BY THE UNITED STATES MARINE BAND

LORAS JOHN SCHISSEL
BAND & ORCHESTRA LIBRARY
WASHINGTON, DC

UNITED STATES OF AMERICA

STAR SPANGLED BANNER

2nd Flute 1/2

FRANCIS SCOTT KEY
JOHN STAFFORD SMITH

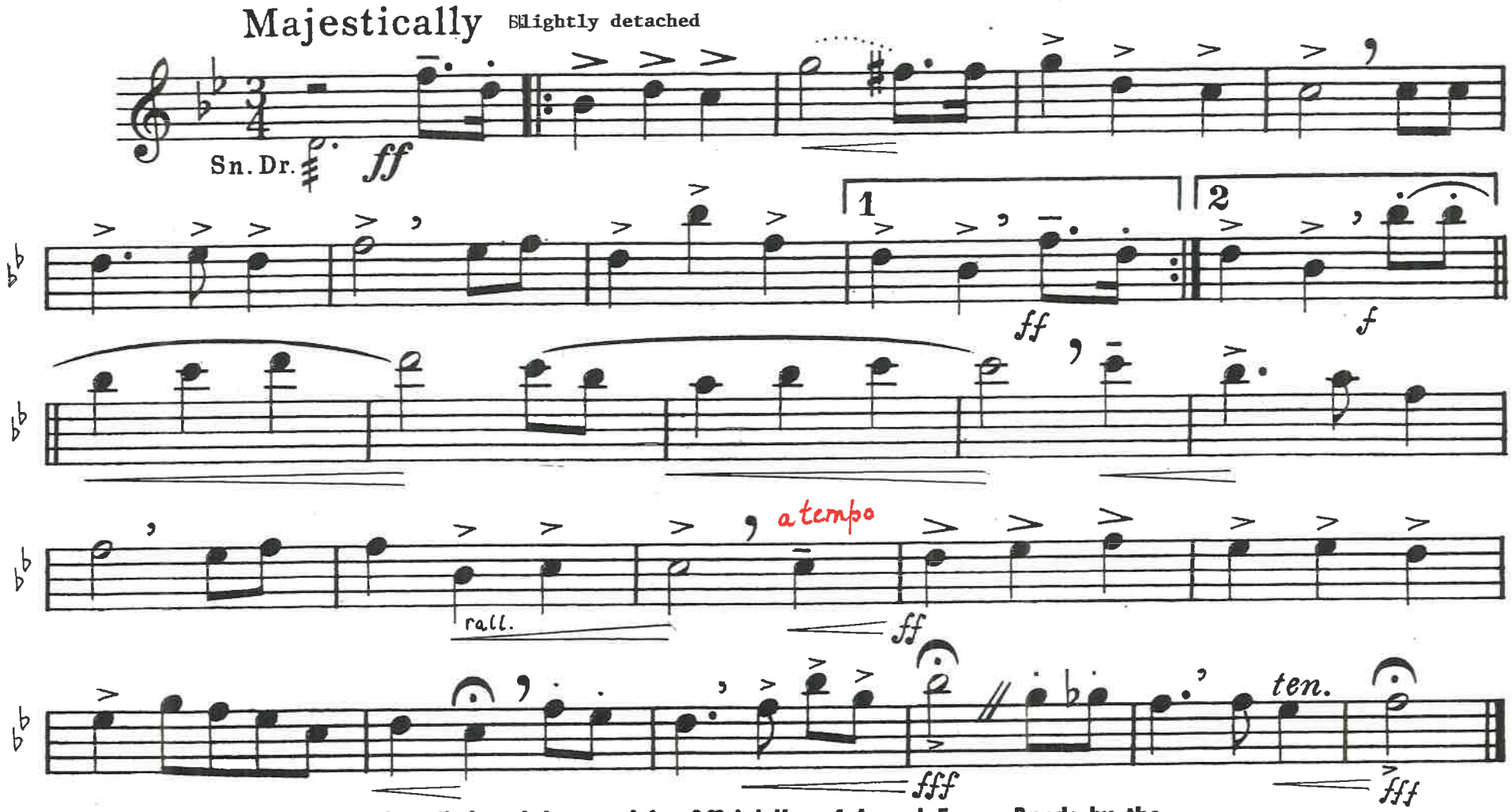

Compiled and Arranged for Official Use of Armed Forces Bands by the

UNITED STATES NAVAL SCHOOL OF MUSIC

LORAS JOHN SCHISSEL
BAND & ORCHESTRA LIBRARY
WASHINGTON, DC

Schoepper–1964

AS PERFORMED BY THE UNITED STATES MARINE BAND

UNITED STATES OF AMERICA

STAR SPANGLED BANNER

Edited by L.J. Schissel

C Piccolo

FRANCIS SCOTT KEY
JOHN STAFFORD SMITH

Majestically

Slightly detached

Sn. Dr.

ff

1

2

ff

f

a tempo

ff

rall.

ten.

fff

fff

Compiled and Arranged for Official Use of Armed Forces Bands by the
UNITED STATES NAVAL SCHOOL OF MUSIC

LORAS JOHN SCHISSEL
BAND & ORCHESTRA LIBRARY
WASHINGTON, DC

Schoepper-1964

AS PERFORMED BY THE UNITED STATES MARINE BAND

UNITED STATES OF AMERICA

STAR SPANGLED BANNER

Edited by L.J Schissel

1st Oboe ½

FRANCIS SCOTT KEY
JOHN STAFFORD SMITH

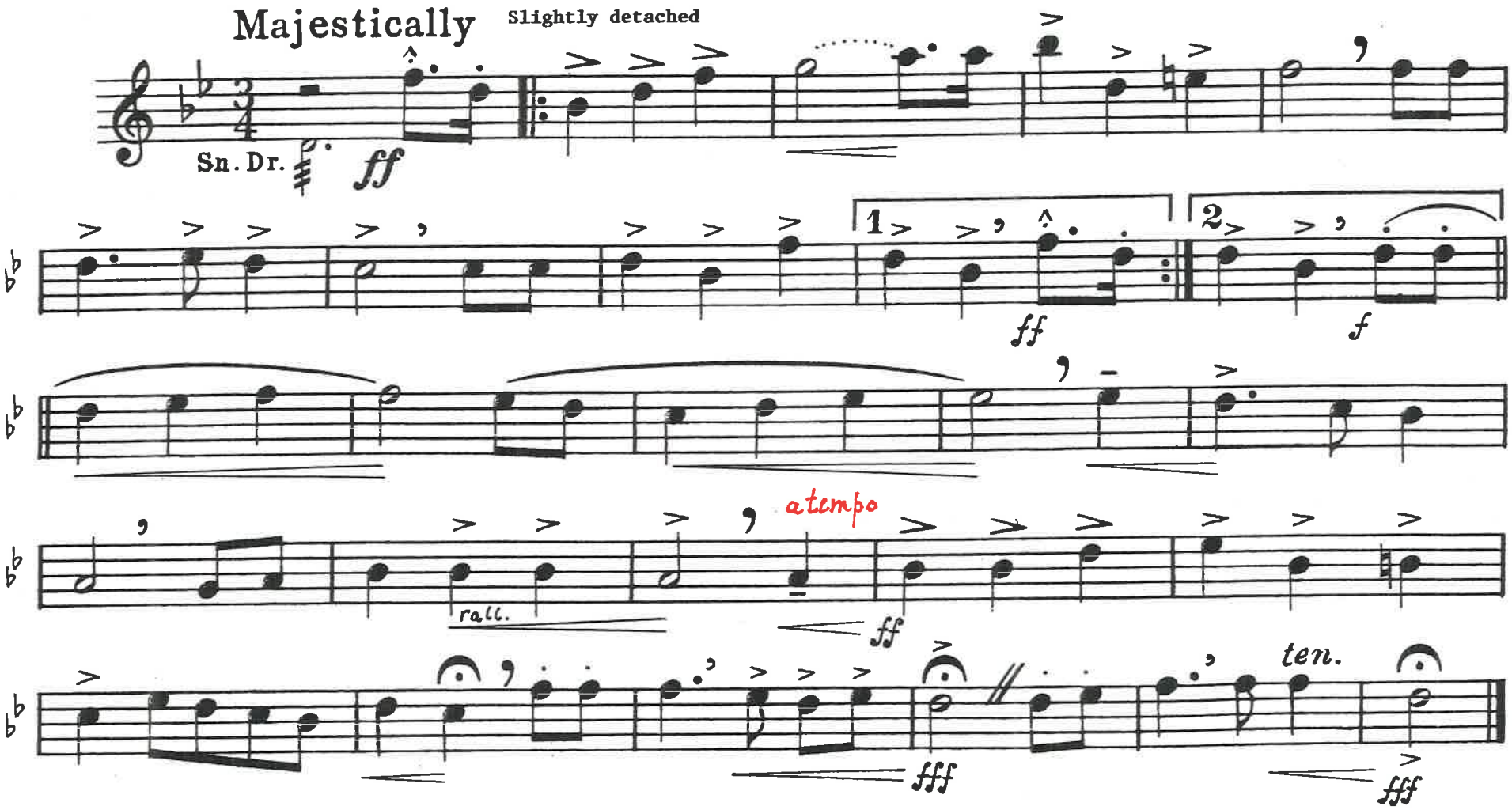

UNITED STATES NAVAL SCHOOL OF MUSIC

LORAS JOHN SCHISSEL
BAND & ORCHESTRA LIBRARY
WASHINGTON, DC

Schoepper-1964

AS PERFORMED BY THE UNITED STATES MARINE BAND

UNITED STATES OF AMERICA

STAR SPANGLED BANNER

Edited by L.J Schissel

2nd Oboe

FRANCIS SCOTT KEY
JOHN STAFFORD SMITH

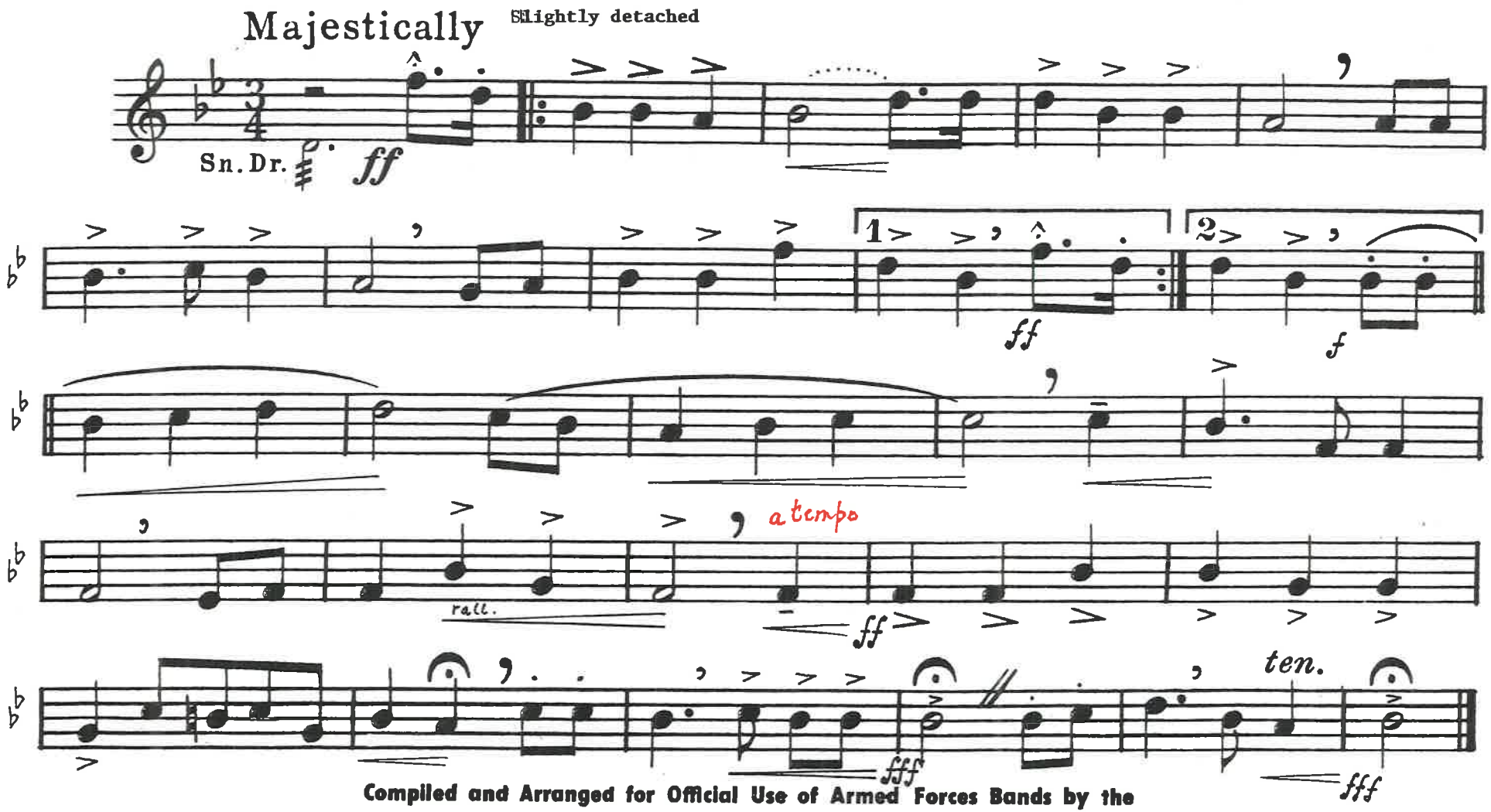

Compiled and Arranged for Official Use of Armed Forces Bands by the
UNITED STATES NAVAL SCHOOL OF MUSIC

LORAS JOHN SCHISSEL
BAND & ORCHESTRA LIBRARY
WASHINGTON, DC

Schoepper–1964

AS PERFORMED BY THE UNITED STATES MARINE BAND

UNITED STATES OF AMERICA

Edited by L.J. Schissel

1st Bassoon 1/2

STAR SPANGLED BANNER

FRANCIS SCOTT KEY
JOHN STAFFORD SMITH

Majestically

Slightly detached

NB

Sn.Dr.

ff

detached

1

2

ff

f

detached

atempo

rall.

ff

detached

ten.

fff

fff

Compiled and Arranged for Official Use of Armed Forces Bands by the
UNITED STATES NAVAL SCHOOL OF MUSIC

LORAS JOHN SCHISSEL
BAND & ORCHESTRA LIBRARY
WASHINGTON, DC

Schoepper–1964

AS PERFORMED BY THE UNITED STATES MARINE BAND

UNITED STATES OF AMERICA

STAR SPANGLED BANNER

Edited by L.J. Schissel

2nd Bassoon

FRANCIS SCOTT KEY
JOHN STAFFORD SMITH

Majestically

Slightly detached

Sn.Dr.

ff

detached

1

2

ff

f

detached

a tempo

rall.

ff

detached

ten.

fff

fff

Compiled and Arranged for Official Use of Armed Forces Bands by the
UNITED STATES NAVAL SCHOOL OF MUSIC

Schoepper–1964

AS PERFORMED BY THE UNITED STATES MARINE BAND

LORAS JOHN SCHUSSEL
BAND & ORCHESTRA LIBRARY
WASHINGTON, DC

UNITED STATES OF AMERICA

STAR SPANGLED BANNER

Contra Bassoon

FRANCIS SCOTT KEY
JOHN STAFFORD SMITH

Edited by LJ Schussel

Majestically Slightly detached

Sn. Dr. ff

detached

1. 2.

f

detached

a tempo

rall.

ff

ten.

fff

fff

Compiled and Arranged for Official Use of Armed Forces Bands by the
UNITED STATES NAVAL SCHOOL OF MUSIC

LORAS JOHN SCHISSEL
BAND & ORCHESTRA LIBRARY
WASHINGTON, DC

Schoepper–1964

AS PERFORMED BY THE UNITED STATES MARINE BAND

UNITED STATES OF AMERICA

STAR SPANGLED BANNER

Edited by L.J. Schissel

E♭ Clarinet

FRANCIS SCOTT KEY
JOHN STAFFORD SMITH

Majestically Slightly detached

Sn.Dr.

ff

1 2

ff f

rall. a tempo

ff

ten.

fff fff

Compiled and Arranged for Official Use of Armed Forces Bands by the
UNITED STATES NAVAL SCHOOL OF MUSIC

Schoepper-1964

AS PERFORMED BY THE UNITED STATES MARINE BAND

LORAS JOHN SCHISSEL
BAND & ORCHESTRA LIBRARY
WASHINGTON, DC

UNITED STATES OF AMERICA

STAR SPANGLED BANNER

Solo :

1st B♭ Clarinet 1/4

Edited by L.J. Schissel

FRANCIS SCOTT KEY

JOHN STAFFORD SMITH

Majestically Slightly detached

Sn. Dr.

ff

1

ff

2

f

rall.

a tempo

ff

ten.

fff

fff

Compiled and Arranged for Official Use of Armed Forces Bands by the

UNITED STATES NAVAL SCHOOL OF MUSIC

Schoepper-1964

AS PERFORMED BY THE UNITED STATES MARINE BAND

LORAS JOHN SCHISSEL
BAND & ORCHESTRA LIBRARY
WASHINGTON, DC

UNITED STATES OF AMERICA

Edited by L.J. Schissel

2nd B♭ Clarinet 1/4

STAR SPANGLED BANNER

FRANCIS SCOTT KEY
JOHN STAFFORD SMITH

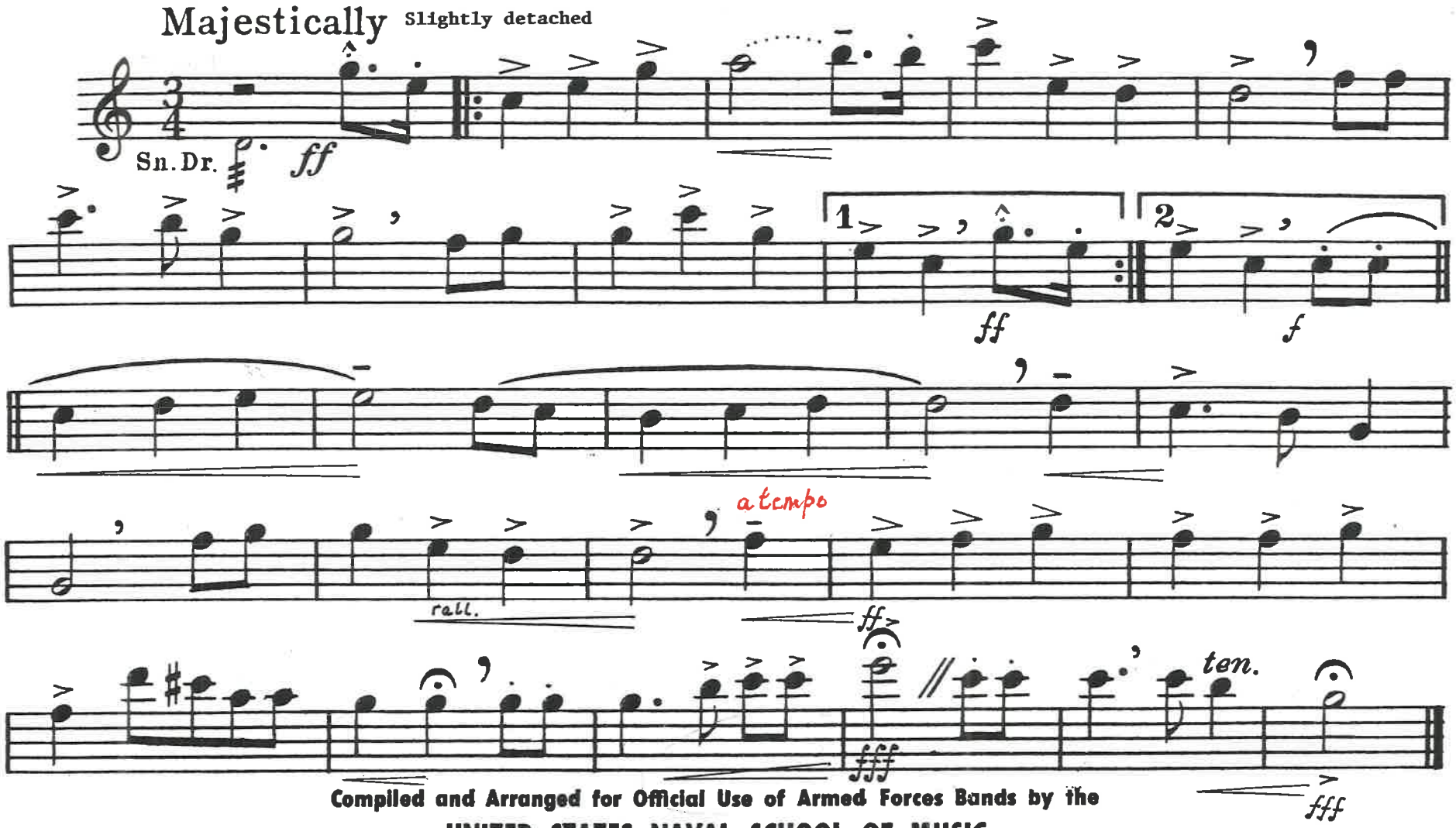

Compiled and Arranged for Official Use of Armed Forces Bands by the

UNITED STATES NAVAL SCHOOL OF MUSIC

Schoepper–1964

AS PERFORMED BY THE UNITED STATES MARINE BAND

LORAS JOHN SCHISSEL
BAND & ORCHESTRA LIBRARY
WASHINGTON, DC

UNITED STATES OF AMERICA

Edited by L.J. Schissel

3rd B♭ Clarinet 2/4

STAR SPANGLED BANNER

FRANCIS SCOTT KEY
JOHN STAFFORD SMITH

Majestically Slightly detached

Sn.Dr.

ff

1 2

ff *f*

rall. a tempo

ten.

fff *fff*

Compiled and Arranged for Official Use of Armed Forces Bands by the
UNITED STATES NAVAL SCHOOL OF MUSIC

LORAS JOHN SCHISSEL
BAND & ORCHESTRA LIBRARY
WASHINGTON, DC

Schoepper–1964

AS PERFORMED BY THE UNITED STATES MARINE BAND

UNITED STATES OF AMERICA

Edited by L.J. Schissel

4th B♭ Clarinet 1/4

STAR SPANGLED BANNER

FRANCIS SCOTT KEY
JOHN STAFFORD SMITH

Majestically Slightly detached

Sn. Dr.

ff

1 2

ff f

rall. a tempo ff

ten.

fff fff

Compiled and Arranged for Official Use of Armed Forces Bands by the
UNITED STATES NAVAL SCHOOL OF MUSIC

Schoepper–1964

AS PERFORMED BY THE UNITED STATES MARINE BAND

LORAS JOHN SCHISSEL
BAND & ORCHESTRA LIBRARY
WASHINGTON, DC

UNITED STATES OF AMERICA

STAR SPANGLED BANNER

E♭ Alto Clarinet

FRANCIS SCOTT KEY
JOHN STAFFORD SMITH

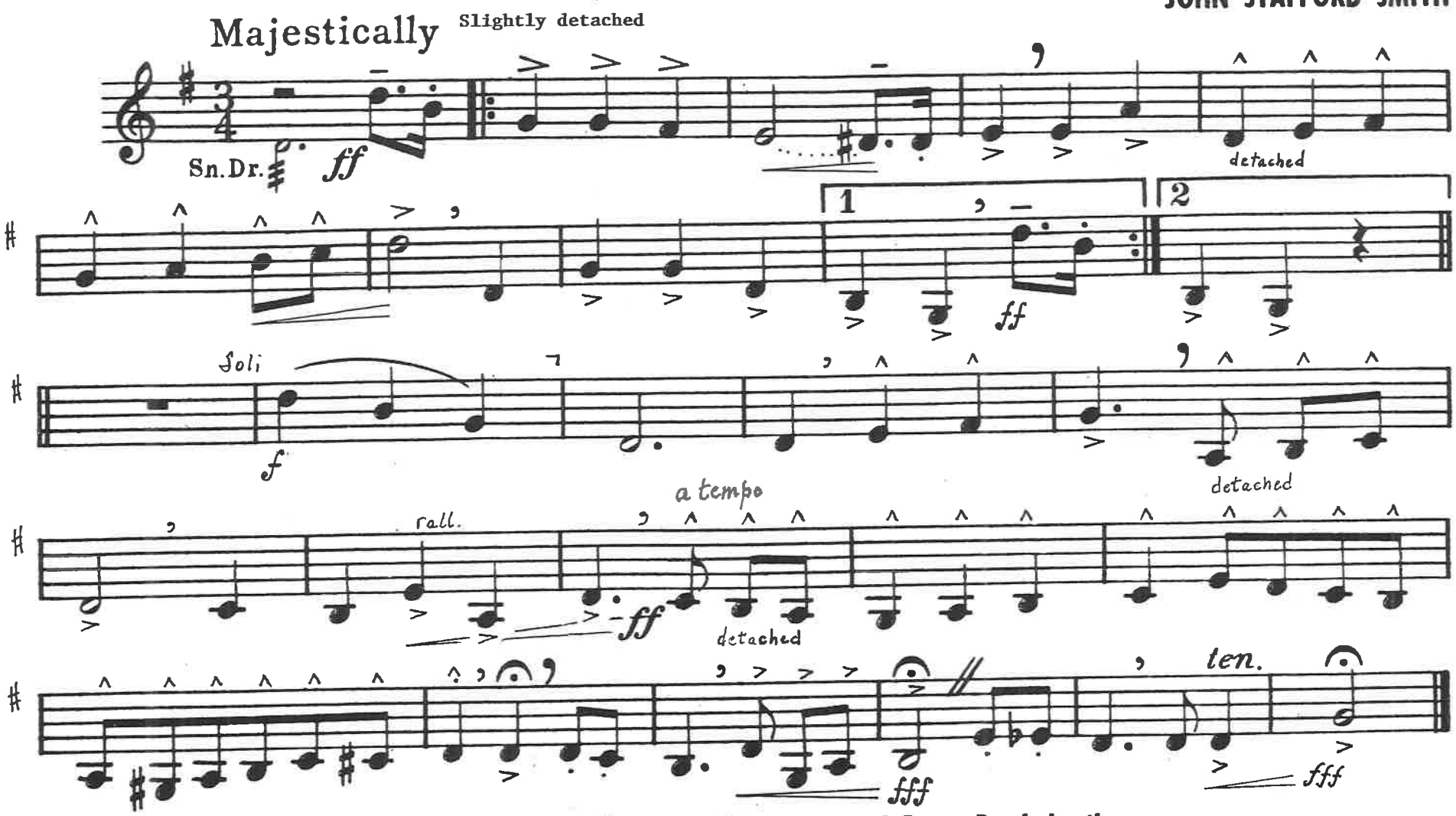

Compiled and Arranged for Official Use of Armed Forces Bands by the
UNITED STATES NAVAL SCHOOL OF MUSIC

LORAS JOHN SCHISSEL
BAND & ORCHESTRA LIBRARY
WASHINGTON, DC

Schoepper–1964

AS PERFORMED BY THE UNITED STATES MARINE BAND

UNITED STATES OF AMERICA

Edited by L.J. Schissel

STAR SPANGLED BANNER

B♭ Bass Clarinet

FRANCIS SCOTT KEY
JOHN STAFFORD SMITH

Majestically Slightly detached

Sn. Dr.

ff

1 2

ff

f

rall.

a tempo

detached

ff detached

ten.

fff

fff

Compiled and Arranged for Official Use of Armed Forces Bands by the
UNITED STATES NAVAL SCHOOL OF MUSIC

LORAS JOHN SCHISSEL
BAND & ORCHESTRA LIBRARY
WASHINGTON, DC

Schoepper-1964

AS PERFORMED BY THE UNITED STATES MARINE BAND

UNITED STATES OF AMERICA

Edited by LJ Schissel

1st E♭ Alto Saxophone

STAR SPANGLED BANNER

FRANCIS SCOTT KEY
JOHN STAFFORD SMITH

Majestically Slightly detached

Sn.Dr. *ff*

1 2

ff

f senza vibrato normale

a tempo

rall.

ff

fff

ten.

fff

Compiled and Arranged for Official Use of Armed Forces Bands by the
UNITED STATES NAVAL SCHOOL OF MUSIC

LORAS JOHN SCHISSEL
BAND & ORCHESTRA LIBRARY
WASHINGTON, DC

Schoepper–1964

AS PERFORMED BY THE UNITED STATES MARINE BAND

UNITED STATES OF AMERICA

STAR SPANGLED BANNER

2nd E♭ Alto Saxophone

Edited by L.J. Schissel

FRANCIS SCOTT KEY
JOHN STAFFORD SMITH

Majestically Slightly detached

Sn. Dr.

ff

1 2

ff

f senza vibrato

normale

a tempo

rall.

ff

ten.

fff

fff

Compiled and Arranged for Official Use of Armed Forces Bands by the
UNITED STATES NAVAL SCHOOL OF MUSIC

LORAS JOHN SCHISSEL
BAND & ORCHESTRA LIBRARY
WASHINGTON, DC

Schoepper-1964

AS PERFORMED BY THE UNITED STATES MARINE BAND

UNITED STATES OF AMERICA

STAR SPANGLED BANNER

Edited by L.J. Schissel

B♭ Tenor Saxophone

FRANCIS SCOTT KEY
JOHN STAFFORD SMITH

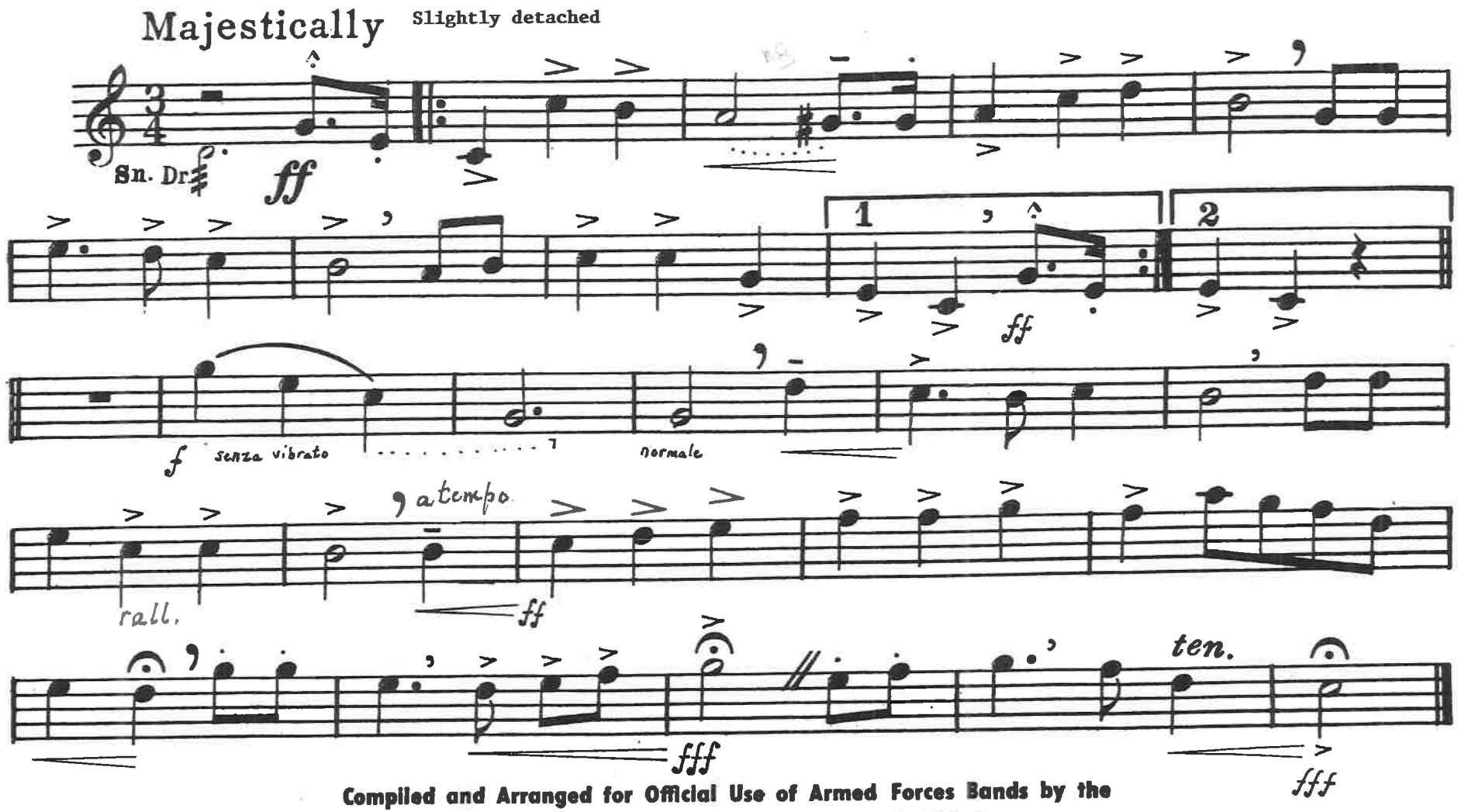

Compiled and Arranged for Official Use of Armed Forces Bands by the
UNITED STATES NAVAL SCHOOL OF MUSIC

LORAS JOHN SCHISSEL
BAND & ORCHESTRA LIBRARY
WASHINGTON, DC

Schoepper–1964

AS PERFORMED BY THE UNITED STATES MARINE BAND

UNITED STATES OF AMERICA

Edited by L.J. Schissel

E♭ Baritone Saxophone

STAR SPANGLED BANNER

FRANCIS SCOTT KEY
JOHN STAFFORD SMITH

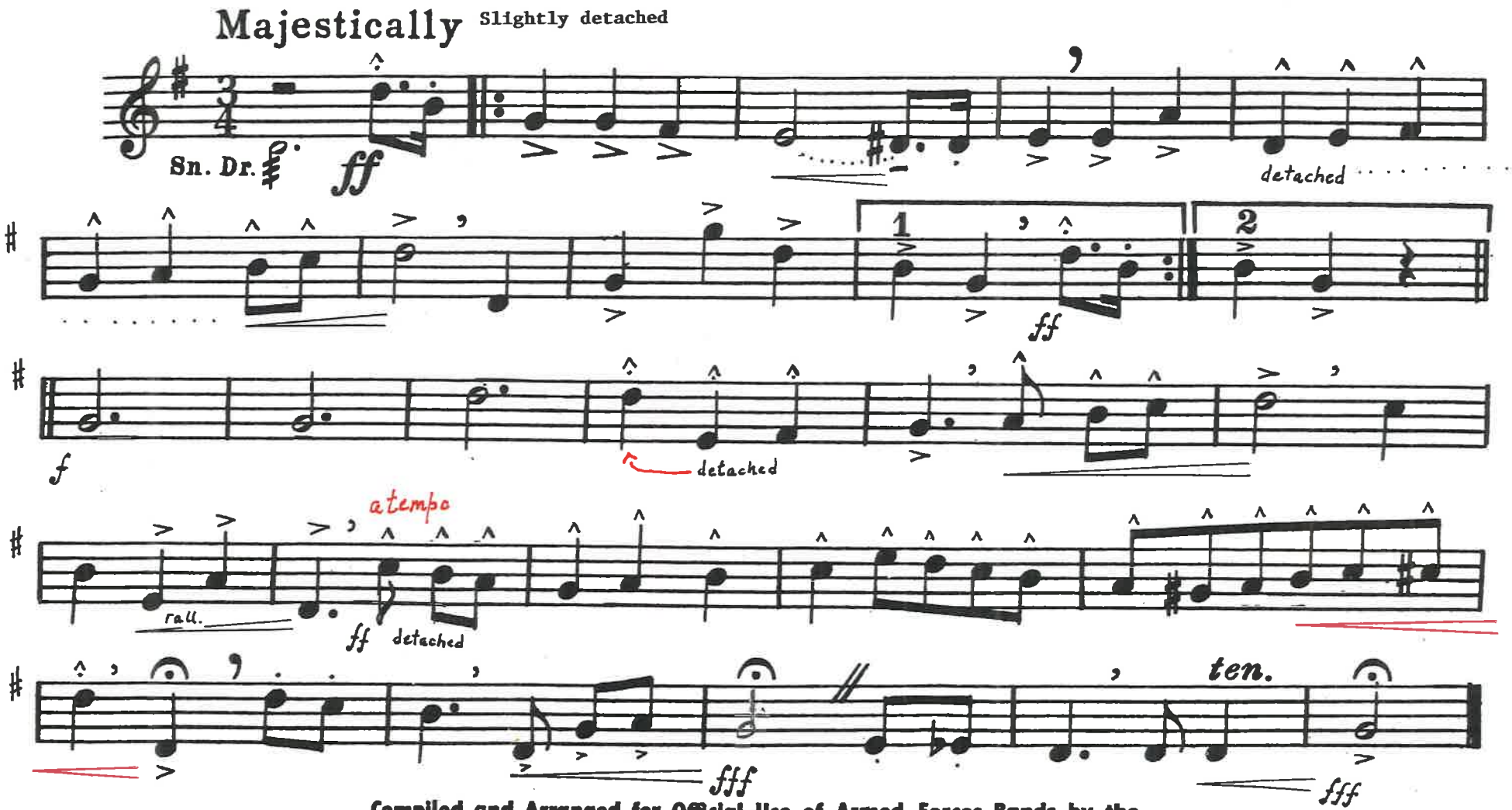

Compiled and Arranged for Official Use of Armed Forces Bands by the
UNITED STATES NAVAL SCHOOL OF MUSIC

LORAS JOHN SCHISSEL
BAND & ORCHESTRA LIBRARY
WASHINGTON, DC

Schoepper–1964

AS PERFORMED BY THE UNITED STATES MARINE BAND

UNITED STATES OF AMERICA

STAR SPANGLED BANNER

Edited by LJ Schissel

FRANCIS SCOTT KEY

JOHN STAFFORD SMITH

Solo ¾

1st B♭ Cornet ½

Majestically

Slightly detached

Sn. Dr.

ff

1

ff

2

f

rall.

a tempo

ff

fff

ten.

fff

Compiled and Arranged for Official Use of Armed Forces Bands by the

UNITED STATES NAVAL SCHOOL OF MUSIC

LORAS JOHN SCHISSEL
BAND & ORCHESTRA LIBRARY
WASHINGTON, DC

Schoepper–1964

AS PERFORMED BY THE UNITED STATES MARINE BAND

UNITED STATES OF AMERICA

STAR SPANGLED BANNER

Edited by LJ Schissel

FRANCIS SCOTT KEY
JOHN STAFFORD SMITH

2nd B♭ Cornet ½

Majestically Slightly detached

Sn. Dr.

ff

1 2

ff f Bring out! →

rall. a tempo

ff

ten.

fff fff

Compiled and Arranged for Official Use of Armed Forces Bands by the
UNITED STATES NAVAL SCHOOL OF MUSIC

LORAS JOHN SCHISSEL
BAND & ORCHESTRA LIBRARY
WASHINGTON, DC

Schoepper–1964

AS PERFORMED BY THE UNITED STATES MARINE BAND

UNITED STATES OF AMERICA

STAR SPANGLED BANNER

Edited by L.J. Schissel

FRANCIS SCOTT KEY

JOHN STAFFORD SMITH

3rd B♭ Cornet 1/2

Majestically

Slightly detached

Sn. Dr.

ff

1

2

ff

f

Bring out! →

rall.

ff

a tempo

ten.

fff

fff

Compiled and Arranged for Official Use of Armed Forces Bands by the

UNITED STATES NAVAL SCHOOL OF MUSIC

LORAS JOHN SCHISSEL
BAND & ORCHESTRA LIBRARY
WASHINGTON, DC

Schoepper–1964

AS PERFORMED BY THE UNITED STATES MARINE BAND

UNITED STATES OF AMERICA

STAR SPANGLED BANNER

Edited by LJ Schissel

4th B♭ Cornet ½

FRANCIS SCOTT KEY
JOHN STAFFORD SMITH

Majestically Slightly detached

Sn. Dr.

ff

1 2

ff f Bring out! →

rall. a tempo

ff

ten.

fff fff

Compiled and Arranged for Official Use of Armed Forces Bands by the
UNITED STATES NAVAL SCHOOL OF MUSIC

LORAS JOHN SCHISSEL
BAND & ORCHESTRA LIBRARY
WASHINGTON, DC

Schoepper–1964

AS PERFORMED BY THE UNITED STATES MARINE BAND

UNITED STATES OF AMERICA

STAR SPANGLED BANNER

Edited by L.J. Schissel

1st B♭ Trumpet 1/2

FRANCIS SCOTT KEY
JOHN STAFFORD SMITH

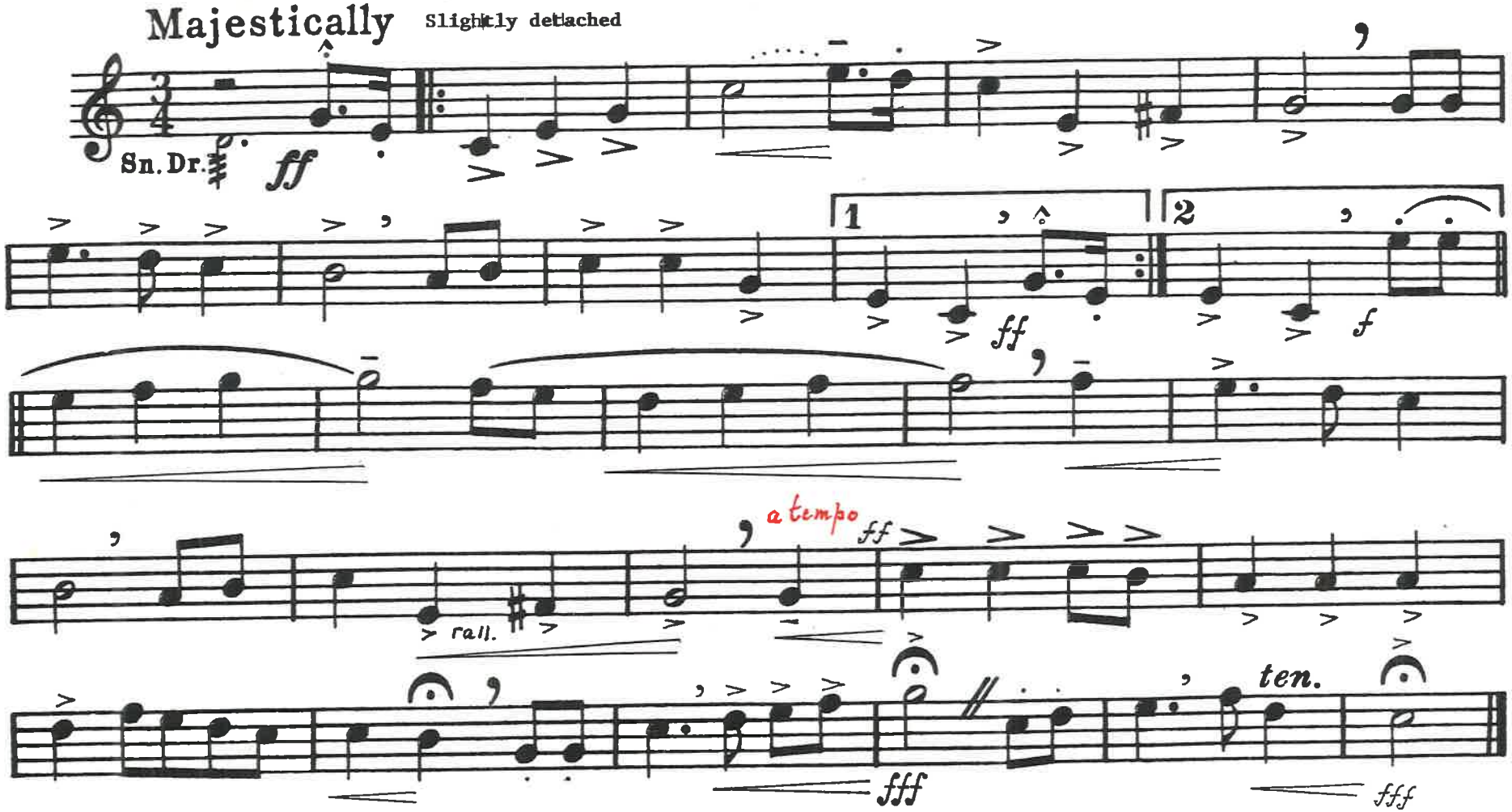

Compiled and Arranged for Official Use of Armed Forces Bands by the
UNITED STATES NAVAL SCHOOL OF MUSIC

LORAS JOHN SCHISSEL
BAND & ORCHESTRA LIBRARY
WASHINGTON, DC

Schoepper–1964

AS PERFORMED BY THE UNITED STATES MARINE BAND

UNITED STATES OF AMERICA

Edited by L.J. Schissel

2nd B♭ Trumpet 1/2

STAR SPANGLED BANNER

FRANCIS SCOTT KEY
JOHN STAFFORD SMITH

Majestically

Slightly detached

Sn.Dr.

ff

1

ff

2

f Bring out! →

rall.

a tempo

ff

ten.

fff

fff

Compiled and Arranged for Official Use of Armed Forces Bands by the
UNITED STATES NAVAL SCHOOL OF MUSIC

LORAS JOHN SCHISSEL
BAND & ORCHESTRA LIBRARY
WASHINGTON, DC

Schoepper–1964

AS PERFORMED BY THE UNITED STATES MARINE BAND

UNITED STATES OF AMERICA

STAR SPANGLED BANNER

Edited by L.J Schissel

1st Horn In F ½

FRANCIS SCOTT KEY
JOHN STAFFORD SMITH

Majestically Slightly detached

Sn. Dr. *ff*

1 2 *ff*

Bellup! Soli *f*

rall. a tempo *ff*

ten. *fff* *fff*

Compiled and Arranged for Official Use of Armed Forces Bands by the
UNITED STATES NAVAL SCHOOL OF MUSIC

LORAS JOHN SCHISSEL
BAND & ORCHESTRA LIBRARY
WASHINGTON, DC

Schoepper–1964

AS PERFORMED BY THE UNITED STATES MARINE BAND

UNITED STATES OF AMERICA

STAR SPANGLED BANNER

Edited by L.J Schissel

2nd Horn In F

FRANCIS SCOTT KEY
JOHN STAFFORD SMITH

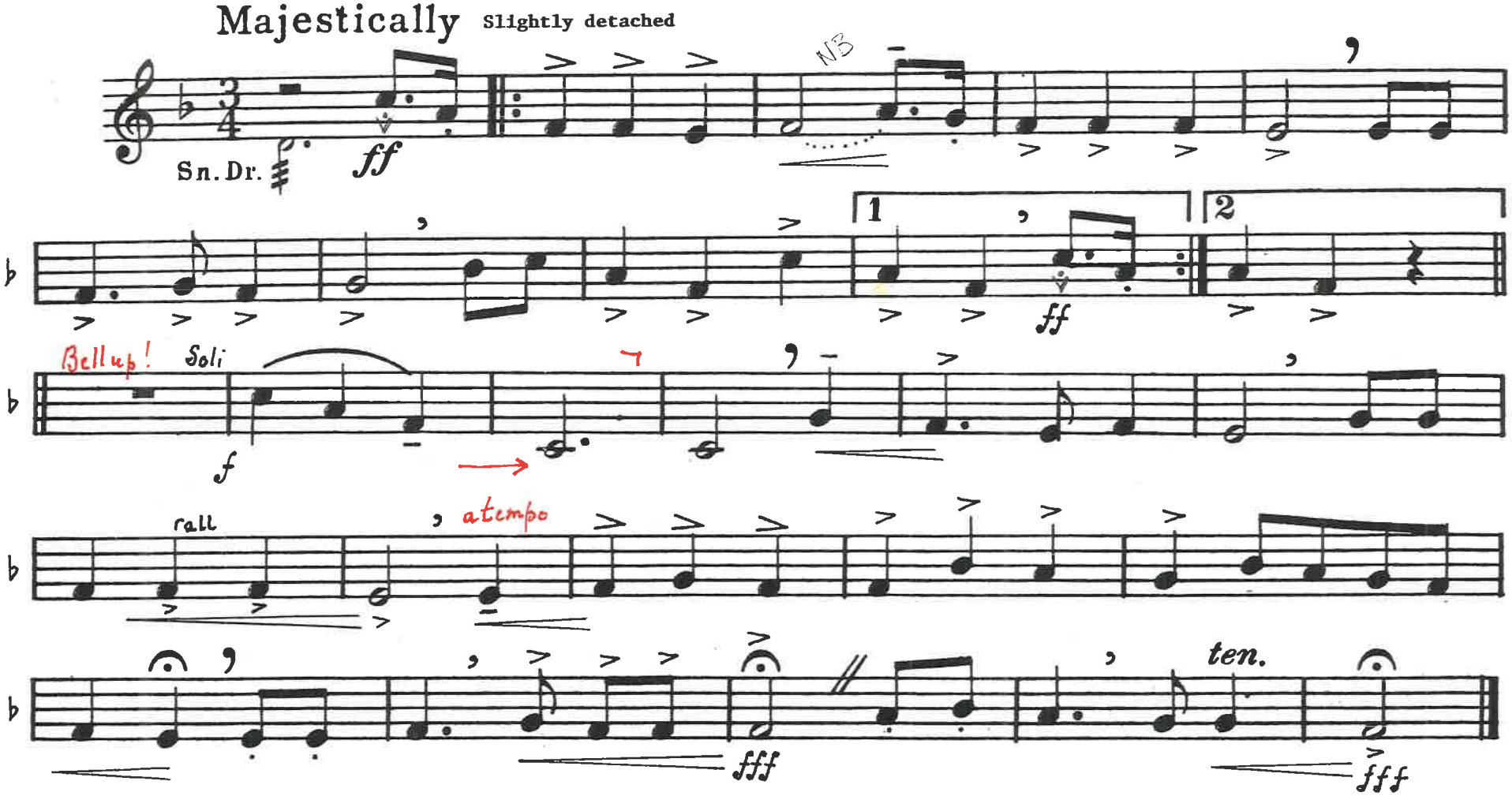

Compiled and Arranged for Official Use of Armed Forces Bands by the
UNITED STATES NAVAL SCHOOL OF MUSIC

LORAS JOHN SCHISSEL
BAND & ORCHESTRA LIBRARY
WASHINGTON, DC

Schoepper–1964

AS PERFORMED BY THE UNITED STATES MARINE BAND

UNITED STATES OF AMERICA

STAR SPANGLED BANNER

Edited by L.J. Schissel

FRANCIS SCOTT KEY

JOHN STAFFORD SMITH

3rd Horn In F

Majestically Slightly detached

Sn. Dr. *ff*

1 2

Bell up! Soli

f

a tempo

rall.

ff

ten.

fff

fff

Compiled and Arranged for Official Use of Armed Forces Bands by the

UNITED STATES NAVAL SCHOOL OF MUSIC

LORAS JOHN SCHISSEL
BAND & ORCHESTRA LIBRARY
WASHINGTON, DC

Schoepper–1964

AS PERFORMED BY THE UNITED STATES MARINE BAND

UNITED STATES OF AMERICA

STAR SPANGLED BANNER

Edited by L.J. Schissel

4th Horn in F

FRANCIS SCOTT KEY
JOHN STAFFORD SMITH

Majestically Slightly detached

Sn. Dr. *ff*

1 2

ff

Bell up! Soli *f*

rall. a tempo *ff*

ten. *fff* *fff*

Compiled and Arranged for Official Use of Armed Forces Bands by the
UNITED STATES NAVAL SCHOOL OF MUSIC

Schoepper-1964

AS PERFORMED BY THE UNITED STATES MARINE BAND

LORAS JOHN SCHISSEL
BAND & ORCHESTRA LIBRARY
WASHINGTON, DC

UNITED STATES OF AMERICA

Edited by L J Schissel

Baritone - Treble Clef 1/3

STAR SPANGLED BANNER

FRANCIS SCOTT KEY
JOHN STAFFORD SMITH

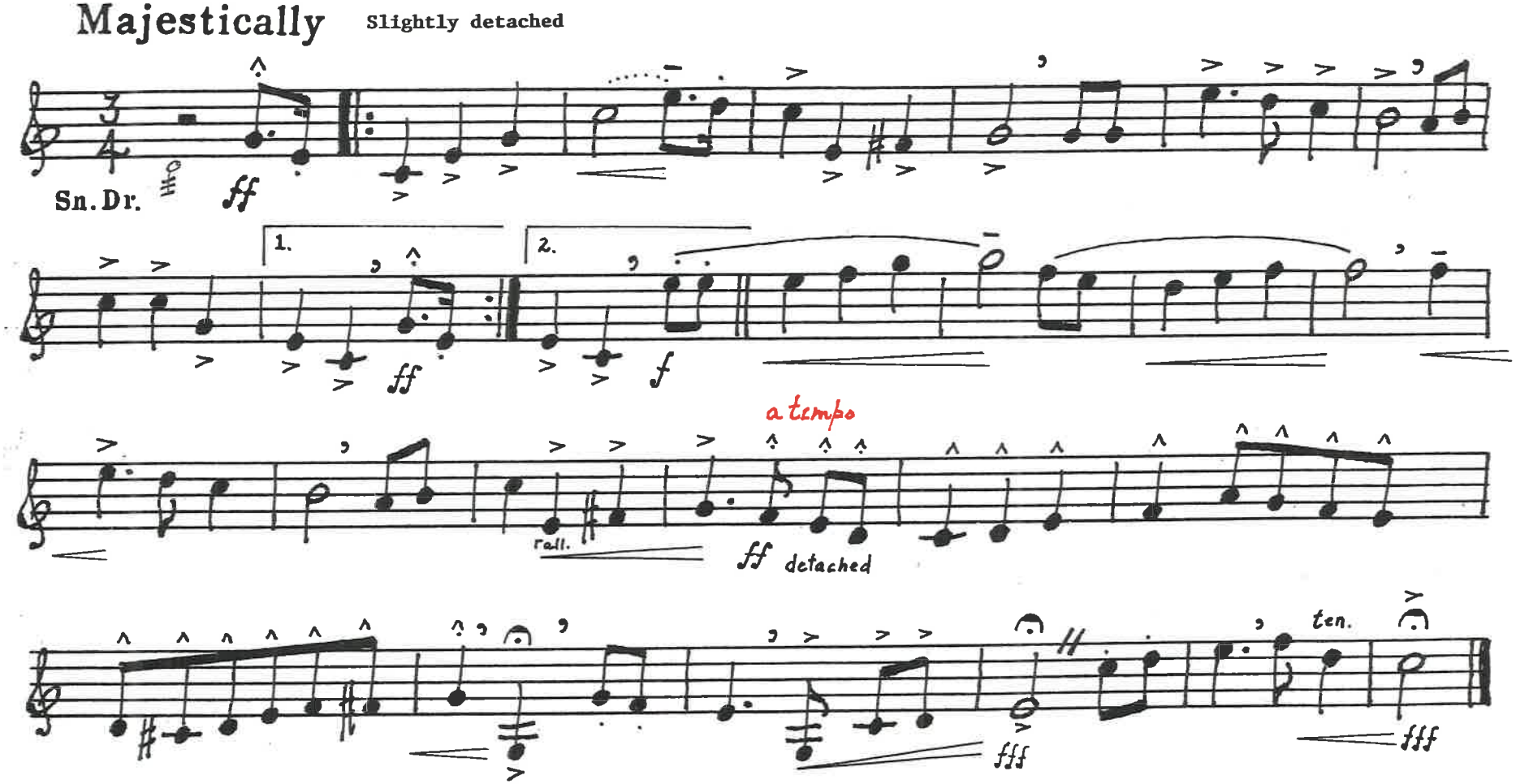

Schissel 3-16

Compiled and Arranged for Official Use of Armed Forces Bands by the
UNITED STATES NAVAL SCHOOL OF MUSIC

Schoepper–1964

AS PERFORMED BY THE UNITED STATES MARINE BAND

LORAS JOHN SCHISSEL
BAND & ORCHESTRA LIBRARY
WASHINGTON, DC

UNITED STATES OF AMERICA

Baritone - Bass Clef 1/3

STAR SPANGLED BANNER

Edited by L.J. Schissel

FRANCIS SCOTT KEY

JOHN STAFFORD SMITH

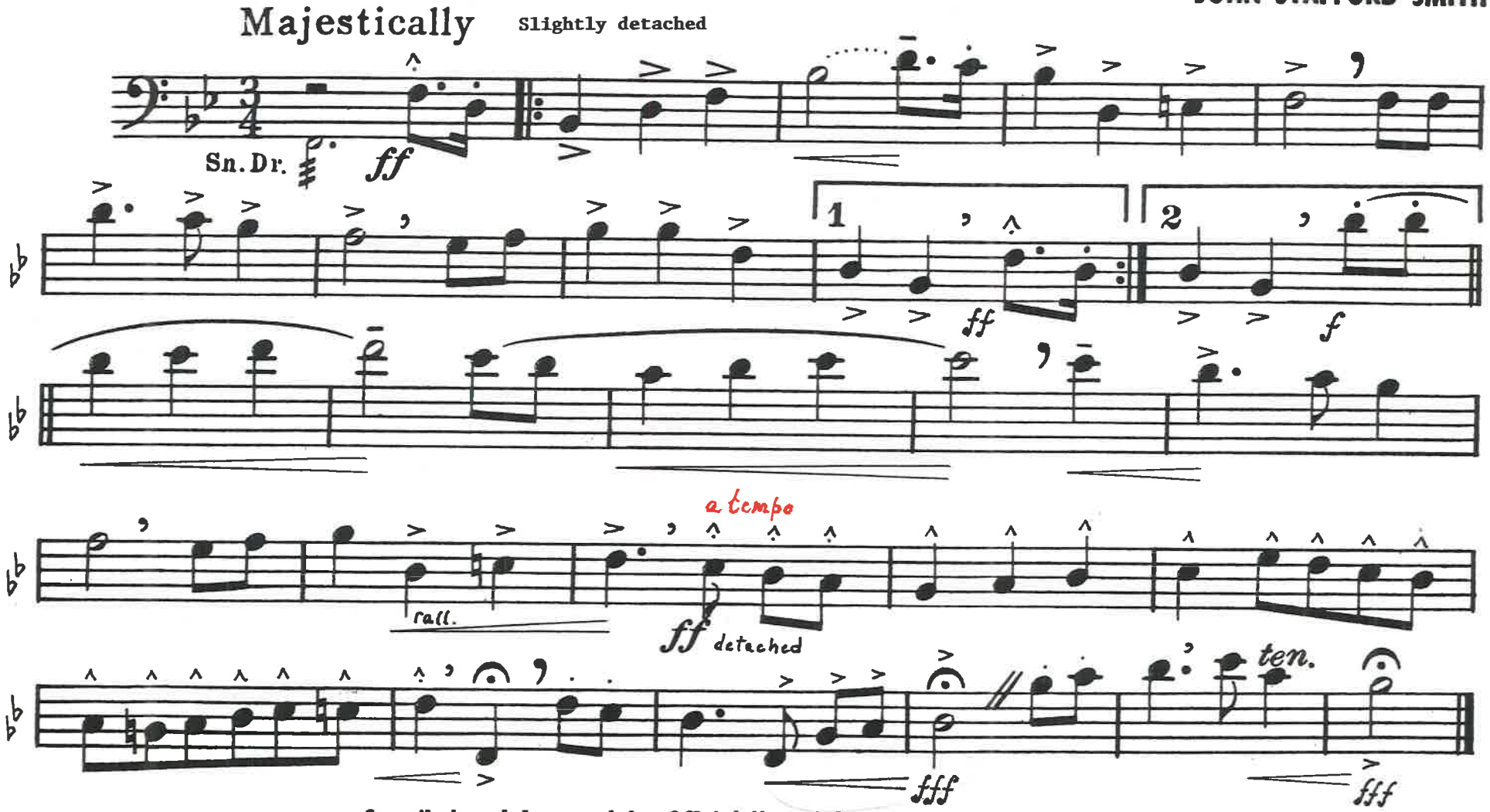

Compiled and Arranged for Official Use of Armed Forces Bands by the

UNITED STATES NAVAL SCHOOL OF MUSIC

LORAS JOHN SCHISSEL
BAND & ORCHESTRA LIBRARY
WASHINGTON, DC

Schoepper-1964

AS PERFORMED BY THE UNITED STATES MARINE BAND

UNITED STATES OF AMERICA

STAR SPANGLED BANNER

Edited by L J Schissel

1st Trombone 1/4

FRANCIS SCOTT KEY
JOHN STAFFORD SMITH

Majestically

Slightly detached

Sn.Dr.

ff

1

2

ff

f

a tempo

rall.

ff detached

fff

ten.

fff

Compiled and Arranged for Official Use of Armed Forces Bands by the
UNITED STATES NAVAL SCHOOL OF MUSIC

Schoepper–1964

AS PERFORMED BY THE UNITED STATES MARINE BAND

LORAS JOHN SCHISSEL
BAND & ORCHESTRA LIBRARY
WASHINGTON, DC

UNITED STATES OF AMERICA

STAR SPANGLED BANNER

Edited by L.J Schissel

FRANCIS SCOTT KEY
JOHN STAFFORD SMITH

2nd Trombone 1/4

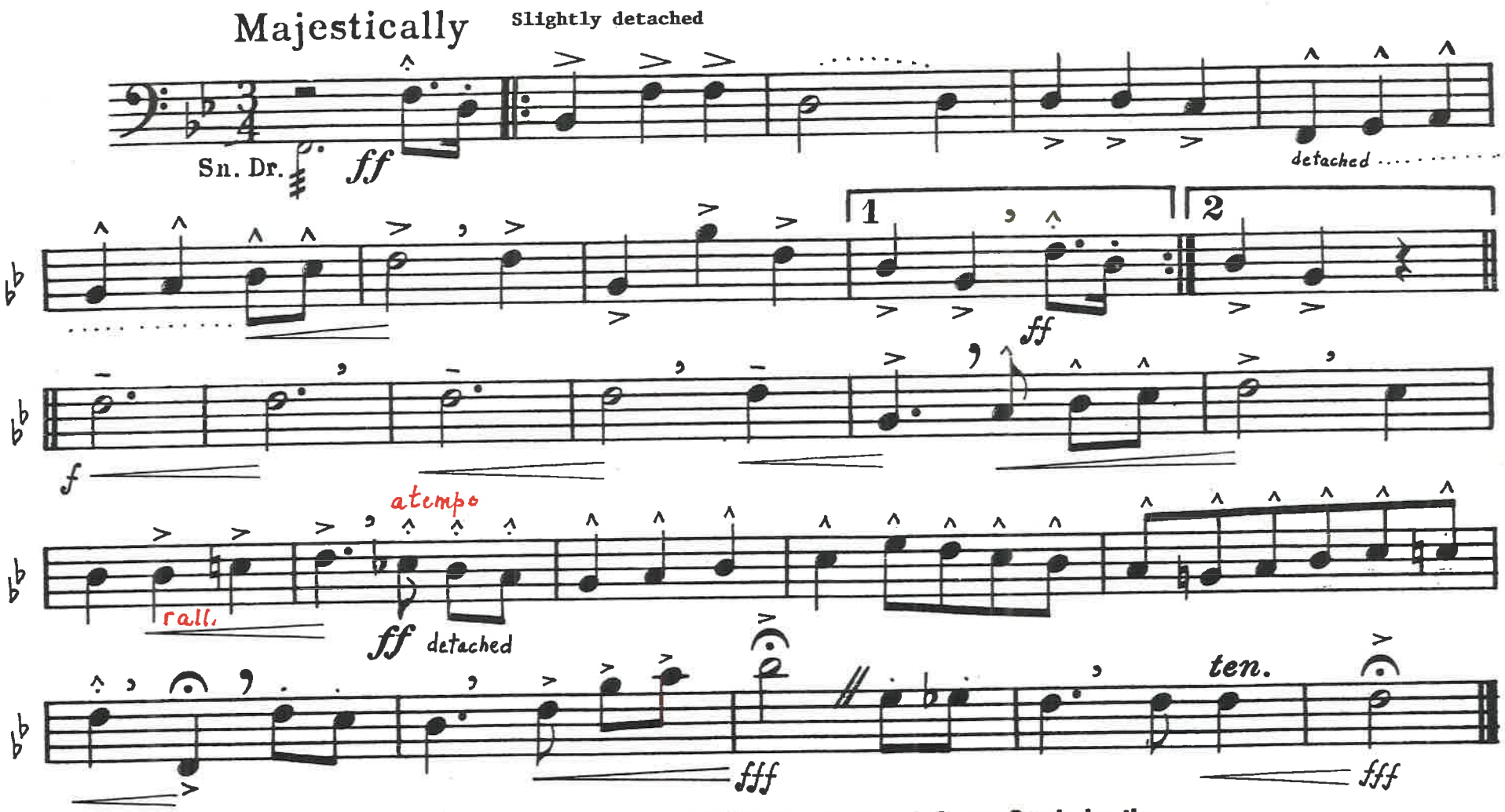

Compiled and Arranged for Official Use of Armed Forces Bands by the
UNITED STATES NAVAL SCHOOL OF MUSIC

LORAS JOHN SCHISSEL
BAND & ORCHESTRA LIBRARY
WASHINGTON, DC

Schoepper–1964

AS PERFORMED BY THE UNITED STATES MARINE BAND

UNITED STATES OF AMERICA

STAR SPANGLED BANNER

Edited by L.J. Schissel

3rd Trombone 1/2

FRANCIS SCOTT KEY
JOHN STAFFORD SMITH

Majestically

Slightly detached

Sn.Dr.

ff

detached

1

2

ff

f

detached

rall.

a tempo

ff detached

ten.

fff

fff

Compiled and Arranged for Official Use of Armed Forces Bands by the
UNITED STATES NAVAL SCHOOL OF MUSIC

Schoepper–1964

AS PERFORMED BY THE UNITED STATES MARINE BAND

LORAS JOHN SCHISSEL
BAND & ORCHESTRA LIBRARY
WASHINGTON, DC

UNITED STATES OF AMERICA

STAR SPANGLED BANNER

Edited by L.J. Schissel

String Bass

FRANCIS SCOTT KEY
JOHN STAFFORD SMITH

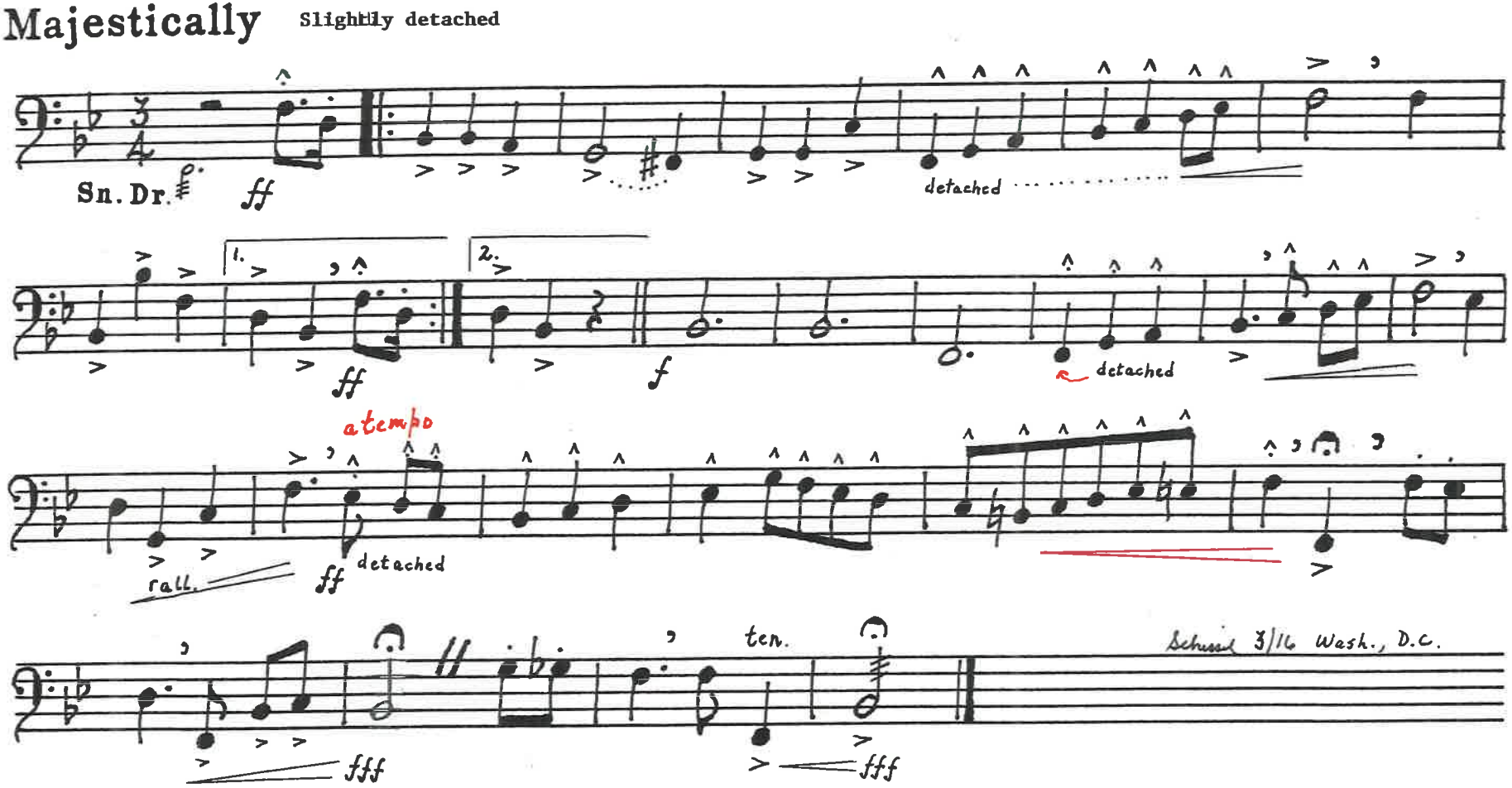

Compiled and Arranged for Official Use of Armed Forces Bands by the
UNITED STATES NAVAL SCHOOL OF MUSIC

Schoepper–1964

AS PERFORMED BY THE UNITED STATES MARINE BAND

LORAS JOHN SCHISSEL
BAND & ORCHESTRA LIBRARY
WASHINGTON, DC

UNITED STATES OF AMERICA

STAR SPANGLED BANNER

Edited by LJ Schissel

Basses 1/1

FRANCIS SCOTT KEY
JOHN STAFFORD SMITH

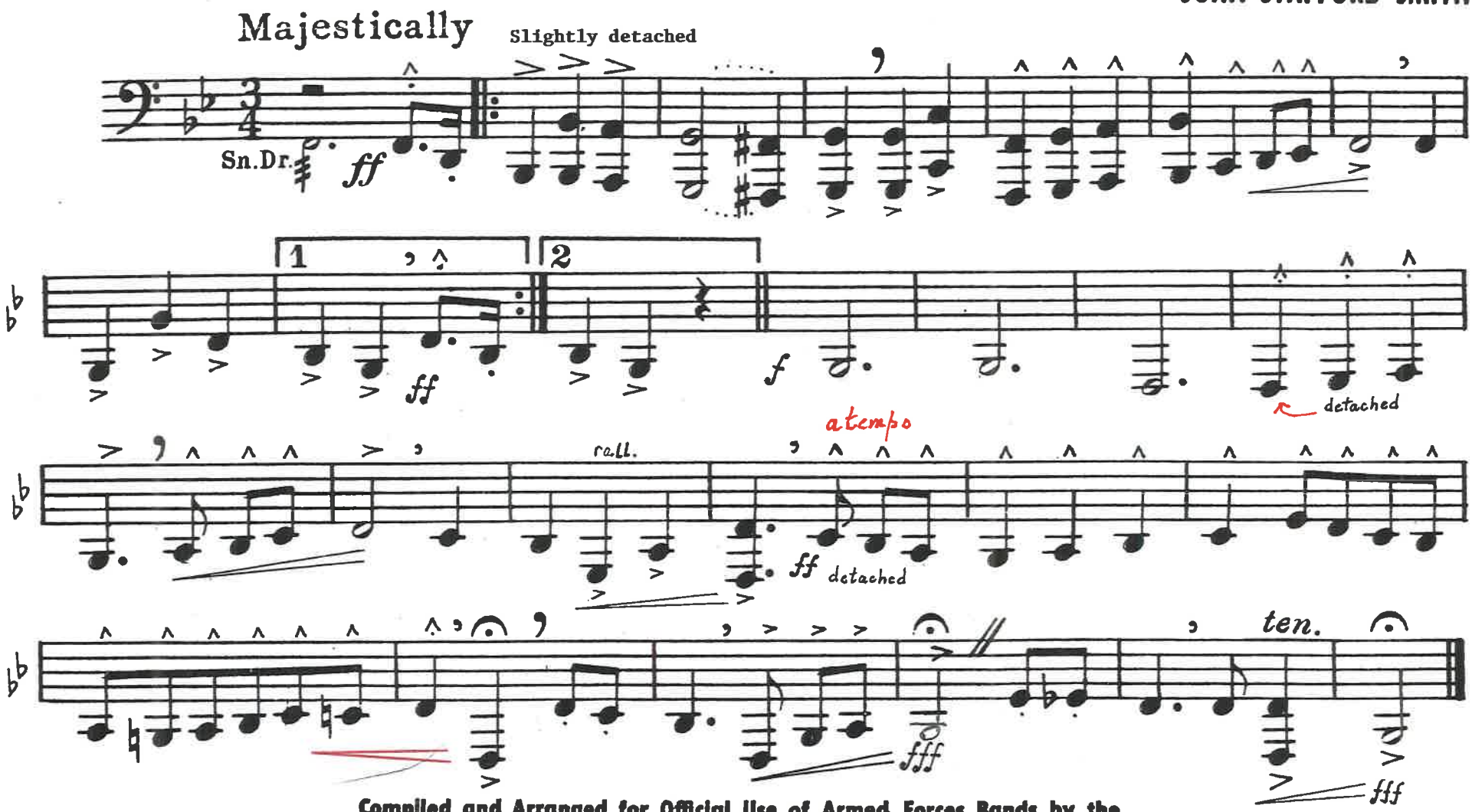

Compiled and Arranged for Official Use of Armed Forces Bands by the
UNITED STATES NAVAL SCHOOL OF MUSIC

Schoepper-1964*

AS PERFORMED BY THE UNITED STATES MARINE BAND

LORAS JOHN SCHISSEL
BAND & ORCHESTRA LIBRARY
WASHINGTON, DC

Kettledrums

UNITED STATES OF AMERICA

STAR SPANGLED BANNER

Edited by LJ Schissel

FRANCIS SCOTT KEY
JOHN STAFFORD SMITH

Majestically

Sn. Dr.

p f p f mf

1. 2.

p f p f

atempo

rall.

p molto ff

ffz

ten.

Molto! fff ff fff on cut-off

Loras John Schissel
LORAS JOHN SCHISSEL
ARRANGER/COPYIST
LOCAL 4
REGISTERED 2011
2/28/15

I revised this. The version, as played by the Marine Band (today) is on the verso. This differs from the Schoepper 1964 version. LJS

Compiled and Arranged for Official Use of Armed Forces Bands by the

UNITED STATES NAVAL SCHOOL OF MUSIC

PF - 104

TIMPANI IN F, B♭, C, F

STAR SPANGLED BANNER

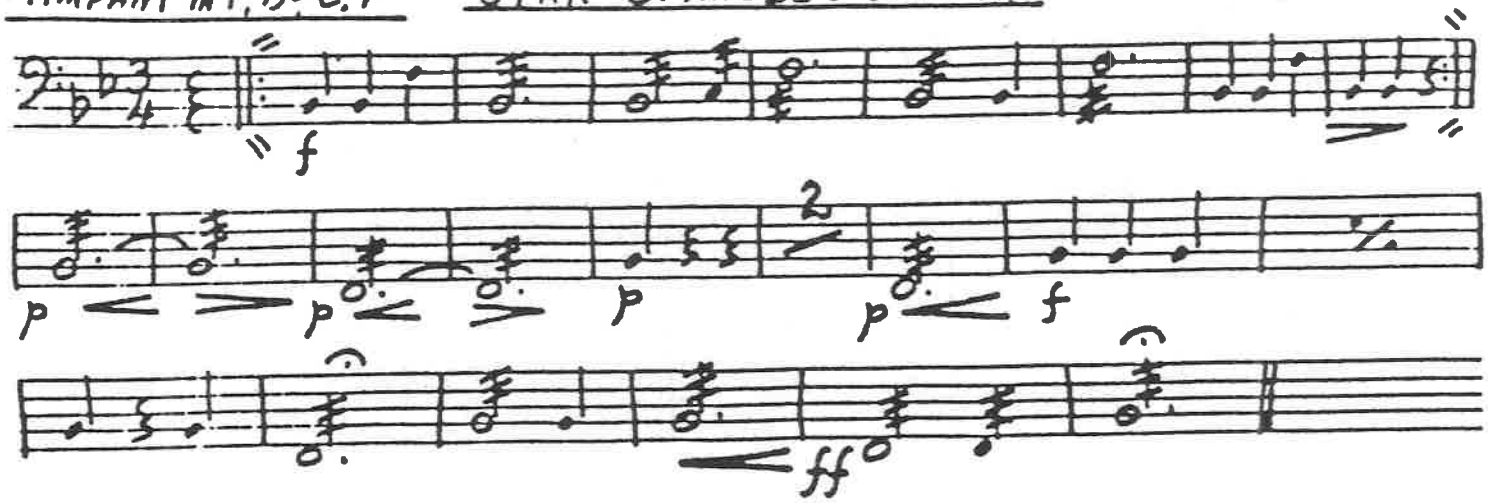

Schoepper–1964

AS PERFORMED BY THE UNITED STATES MARINE BAND

LORAS JOHN SCHISSEL
BAND & ORCHESTRA LIBRARY
WASHINGTON, DC

Concert
Snare/Field Drums

UNITED STATES OF AMERICA

STAR SPANGLED BANNER

Edited by LJ Schissel

FRANCIS SCOTT KEY
JOHN STAFFORD SMITH

Majestically

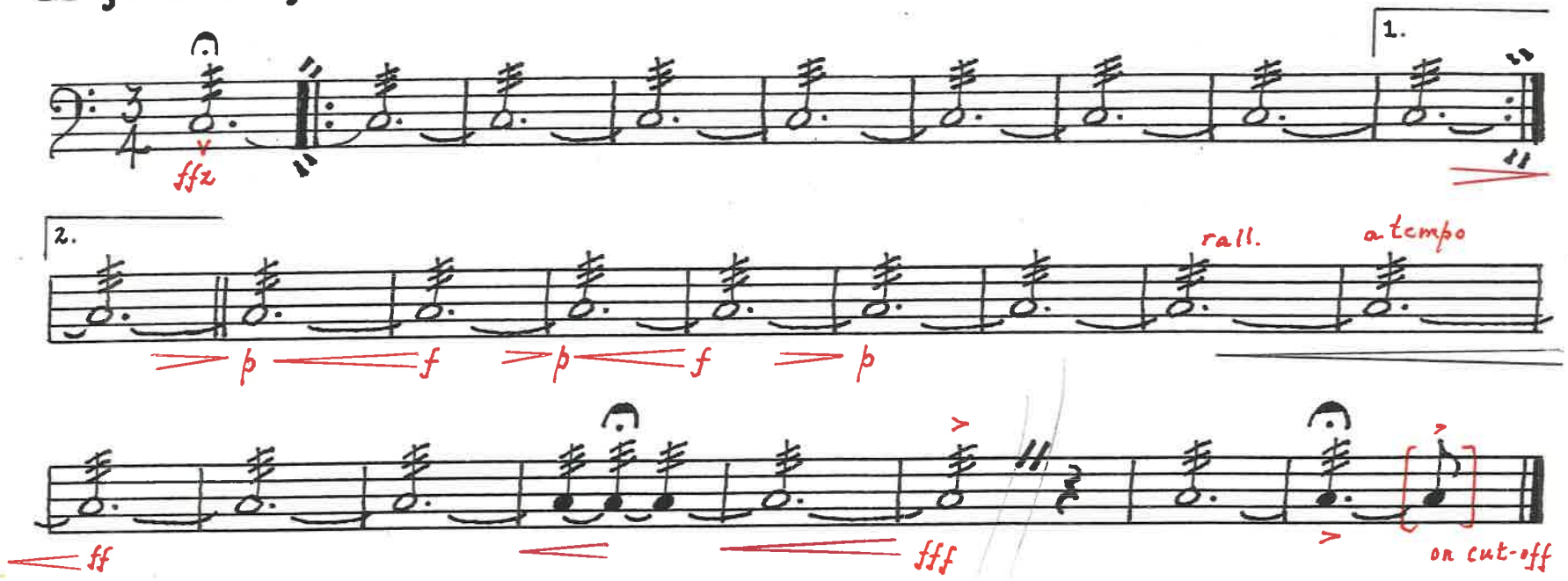

LORAS JOHN SCHISSEL
ARRANGER/COPYIST
LOCAL 4
REGISTERED 2011

Compiled and Arranged for Official Use of Armed Forces Bands by the
UNITED STATES NAVAL SCHOOL OF MUSIC

LORAS JOHN SCHISSEL
BAND & ORCHESTRA LIBRARY
WASHINGTON, DC

Schoepper–1964

AS PERFORMED BY THE UNITED STATES MARINE BAND

Cymbals [very light sound]
Bass Drum

UNITED STATES OF AMERICA

STAR SPANGLED BANNER

Edited by L.J. Schissel

FRANCIS SCOTT KEY
JOHN STAFFORD SMITH

Majestically

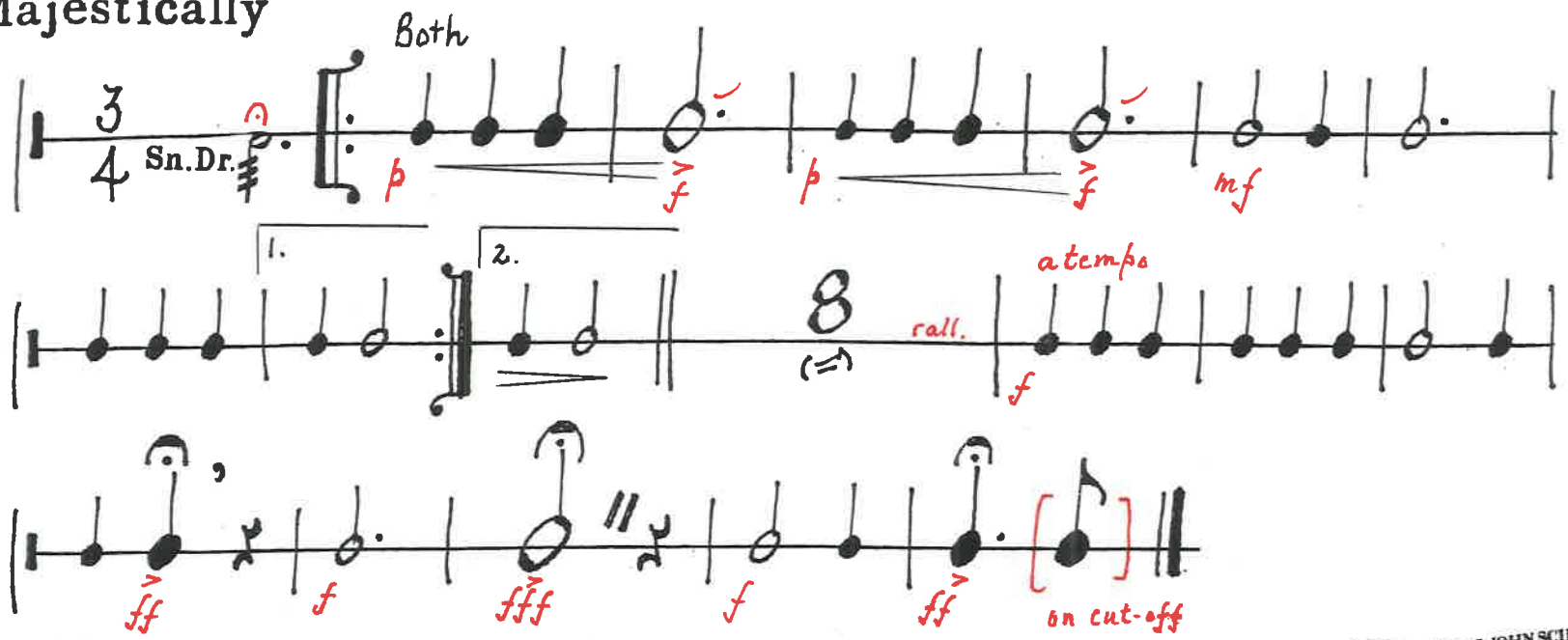

LORAS JOHN SCHISSEL
ARRANGER/COPYIST
LOCAL 4
REGISTERED 2011

Compiled and Arranged for Official Use of Armed Forces Bands by the
UNITED STATES NAVAL SCHOOL OF MUSIC

Schoepper-1964

AS PERFORMED BY THE UNITED STATES MARINE BAND

LORAS JOHN SCHISSEL
BAND & ORCHESTRA LIBRARY
WASHINGTON, DC

UNITED STATES OF AMERICA

STAR SPANGLED BANNER

Snare/Field Drums

Edited by LJ Schissel

FRANCIS SCOTT KEY
JOHN STAFFORD SMITH

Majestically

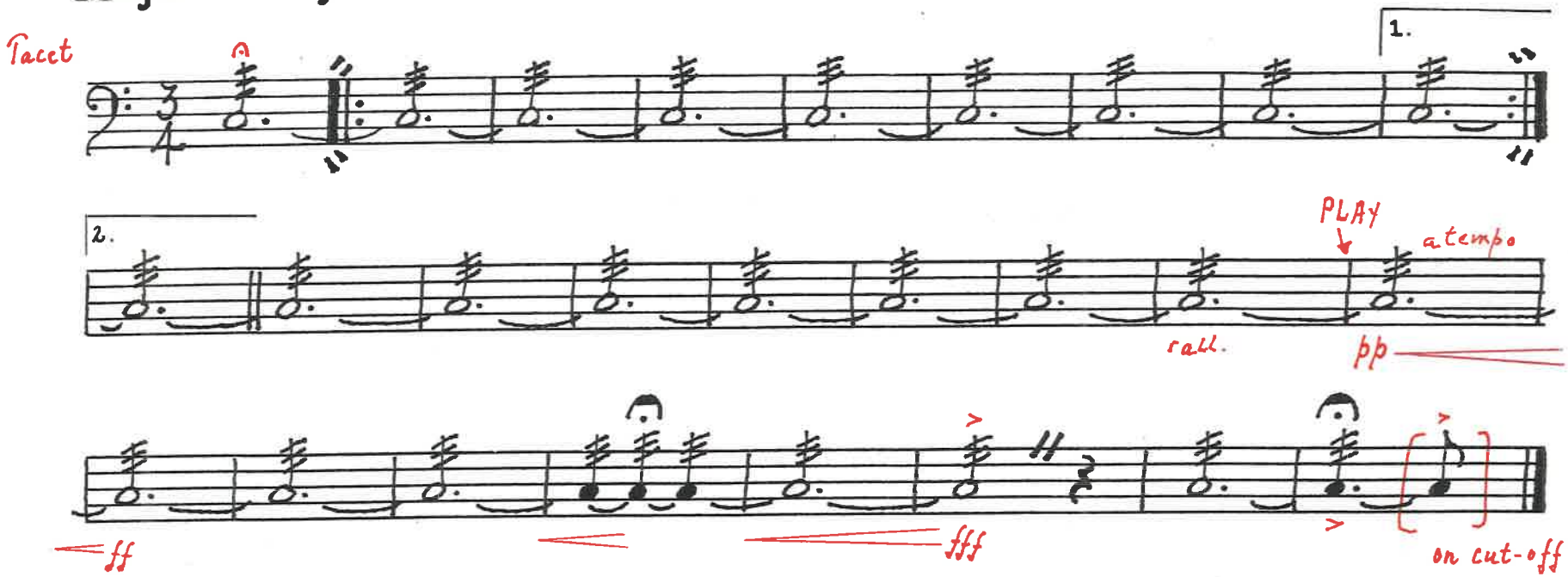

LORAS JOHN SCHISSEL
ARRANGER/COPYIST
LOCAL 4
REGISTERED 2011

Compiled and Arranged for Official Use of Armed Forces Bands by the
UNITED STATES NAVAL SCHOOL OF MUSIC

Mallet Book

The United States Army Band
"Pershing's Own"

On the following piece your instrument is

TACET

Star - Spangled Banner

Title

File #

Piccolo
Flute 1
Flute 1 asst.
Flute 2
Flute 2 utility
Oboe 1
Oboe2/English Horn
Bassoon 1
Bassoon 2
Contra Bassoon
Eb Clarinet
Clarinet 1a
Clarinet 1b
Clarinet 2a
Clarinet 2b
Clarinet 3a
Clarinet 3b
Alto Clarinet
Bass Clarinet
Contrabass Clarinet
Alto Sax 1/Soprano Sax
Alto Sax 2
Tenor Sax
Baritone Sax

Cornet 1
Cornet 2
Cornet 3
Trumpet 1
Trumpet 2
F Horn 1
F Horn 1 asst.
F Horn 2
F Horn 3
F Horn 4
Trombone 1
Trombone 1 asst.
Trombone 2
Trombone 3
Euphonium TC
Euphonium BC
Harp
Keyboard
String Bass
Tuba 1
Tuba 2
Tuba 3
Tuba 4
Timpani
Percussion